The Kingston Daily Freeman.

FOUNDED IN 1871. CITY OF KINGSTON, N. Y., TUESDAY EVENING, JUNE 14, 1921. PRICE THREE CENTS.

DUGAN'S MESSAGE NOT WASTED BUT IT MISSED THE REAL GAME

Chamber of Commerce Workers, Already Convinced, Heard Epic on Community Spirit That Might Have Taken Drive Over Top In One Hour.

"A Chamber of Commerce represents the intelligence and enthusiasm of the people, organized for co-operative service in the interests of the material and civic welfare of the community."

Around this definition as his text, the Rev. George Dugan of Trenton, N. J., preached a sermon to the Chamber of Commerce Membership Campaign workers on Monday evening that would have given the Kingston Chamber of Commerce 2,000 members, could all the people of the city have heard it. Unfortunately, the audience was composed of only about 50 of the more zealous committeemen, men and women already convinced, while the other 26,638 persons in Kingston were denied the privilege of hearing Mr. Dugan.

Judge Fowler presided at the meeting, which followed a dinner that was enlivened by Mr. Dugan singing "My Wild Irish Rose" and "Where the River Shannon Flows." The speaker of the evening was introduced by S. M. Watts. Opening his address with an expression of warm approval of the presence of several women, "who are needed in municipal housekeeping as much as in the home," Mr. Dugan related several new and several old stories before coming to his text. Dilating on this text he made the points that:

A Chamber of Commerce must function in a way to keep the intellectual level of the community at the highest point. It must make the community think about itself. The average community does not know itself, its needs, its hopes, its prospects. Its thinking must be stimulated and it must be kept thinking straight.

We must have enthusiasm. We can not do much with just cold intellect. A man may be able to answer all of the Edison questions, but he won't be worth much if he has all that stuff in his head. A useful man must not be an encyclopedia but must know how to use an encyclopedia. Mere intellect does not get you very far. It is indispensable, but useful only when used with other thinks. It is like a locomotive with no fire under the boilers—looking nice but getting nowhere.

Intellect and enthusiasm lying around loose are not much good. They must be organized, coordinated, systematized, set at work.

Organization must be for cooperative service. Mere organization without worthy purpose and proper direction and cooperation is useless waste of time and energy. The number of organizations in most communities is amazing, they are organized to death and not getting anything out of it. Those cliques, groups and inactive or purposeless societies. The Chamber of Commerce should be the clearing house in respect to civic matters and every society worthy to exist ought to cooperate with it in attaining any objective decided on after discussion and conferences.

Some folks soft pedal on appeals for material welfare, but material welfare is fundamental. A man seeing a trainload of hogs said, "There go our future art galleries." He was right. Moral, spiritual and intellectual welfare depend to a great extent on material welfare.

When we begin to develop the material the great human problem intrudes and it was never intruding so actively as in these days. It has got to be settled and we can settle it by thinking straight.

The International Harvester Company is building a huge plant in Fort Wayne, Indiana. It investigated twenty-eight proposed sites and selected Fort Wayne because of location and, in the words of the committee of investigation, "Above all, because of the community spirit found there." These men were not preachers. They were business men. Provide this spirit, in which industry will think, and the right kind of industries will come to you. Talk less about what has been done and more about what can be done. The past is of value only as it inspires for the present. The biggest room in the world is the room for improvement.

Mayor Canfield, Secretary Hudson, Dr. Day and Secretary Safford also spoke. The next meeting will be on Wednesday evening at 6:30.

To French Here as Candidate.

The Rev. F. S. Harwood of Adams, N. Y., will supply the pulpit of the Wurts Street Baptist Church Sunday as a candidate for the pastorate of the church. Services will be held morning and evening, and it is hoped that all members of the church and congregation will be present at both services to hear Mr. Harwood and meet him personally. Mr. Harwood comes very highly recommended as a preacher and worker.

Motor Boat Race Saturday.

The annual race of the New York Motor Boat Club, from its club house, 157th street and Hudson river to Newburgh, will take place next Saturday. The Newburgh fortnuiam will entertain the New Yorkers with a dinner, supper and dance on their arrival. The return race, the following day, will end at the club anchorage. Suitable prizes have been provided for the winners in each class.

WYGANT WILL CASE TESTIMONY

The Wygant will contest action was again taken up in county court Monday afternoon. The entire afternoon session of the court was occupied and the case was continued today.

Walter Betts, real estate broker of Marlborough, was one of the witnesses called to testify to the value of the Wygant farm property. Mr. Betts who has been engaged in the real estate business in Marlborough for some five years placed an estimate of from $25,000 to $30,000 on the Wygant farm, basing the figure upon his ability to dispose of the property at that figure. The Wygant farm consists of about fifty acres of fruit land with house and buildings. An estimate of $8,500 was placed on the plumbing building occupied by the Marlborough Plumbing Company. Other parcels of real estate owned by Mr. Wygant at the time of his death he estimated to be worth about $13,000 bringing the entire value of the real estate owned by Mr. Wygant up to some $50,000. The will leaves Mrs. Wygant all of the proceeds of the sale of the real estate after $21,000 has been paid in small sums to numerous relatives. Beside this Mrs. Wygant is left the personal property in the Wygant dwelling house.

Several witnesses were called by Judge Van Etten and testified to Mr. Wygant's actions just prior to and about the time of his making the will. A daughter of Mr. Tucker for whom the Marlborough Plumbing Company had done considerable work testified to Mr. Wygant's actions on several visits to the house of Mr. Tucker when he called to inquire about the work. The work on a steam heating plant installed was not satisfactory and there were several visits to the Tucker home. On these visits Mr. Wygant had come into the house and gone up-stairs unassisted. During these conferences Mr. Wygant had talked of the business, the witness testified, and had come to an agreement with her father. There was to be no money paid but as Mr. Wygant said he needed money, notes were given by Mr. Tucker on an agreement that as the work progressed and the plant was made satisfactory the notes would be reduced. Other business matters were talked over and in the opinion of the witness Mr. Wygant appeared to be rational.

Mr. Benjamin, a commission merchant of New York city who resides at Newburgh, testified to business conversations with Mr. Wygant during the summer and fall and at that time Mr. Wygant appeared to be rational. Mr. DuBois, who operates the garage at Marlborough, and who sold Mr. Wygant a car, testified. At a visit to the Wygant home when his account with Mr. Wygant was settled up, Mr. Wygant recalled several items purchased by Mr. DuBois several years before. He recalled prices which had been agreed upon and appeared to have a good memory and seemed to be rational. However when it came to making out the statement Mrs. Wygant looked over the books and made out the statement.

The case which has occupied several days will probably be completed today or Wednesday. It was continued this morning when court convened.

DR. GAGE-DAY BACK

After Telling Medical Convention of Research Work Here.

Dr. Mary Gage-Day returned from Boston Monday evening, where she attended the meeting of the American Association of Anesthetists and the American Medical Association. On the afternoon of June 6, Dr. Day read a paper before the American Association of Anesthetists, "Some Studies of Blood Before and After Ether anesthesia by the Drop Method." This paper was highly complimented and the great need for such studies emphasized. The research work, of which this is the report, has been carried on for the past two years at the Benedictine Hospital this city in co-operation with Dr. Mark O'Meara.

Fighting in Dublin.

By Telegraph to The Freeman.

Dublin, June 14.—Rioting again broke out in Belfast early today. There was considerable sniping from roof tops. Eight civilians were wounded in fighting before midnight. The coast guard station at Haverstraud, in County Cork, was burned. The station guards were kidnapped before the torch was applied.

Holes Two Shot in One.

Middletown, N. Y., June 14.—Francis X. Bass, Powelton Gold Club, Newburgh, holed his tee shot on the 115 yard 8th hole of the Orange County Golf Club hole here in the Hudson River Golf Association annual 18 hole handicap. This is the second time the hole has been made in one, P. R. Mitchell of Middletown having made it in one last year.

IRISH CAUSE HAS STRONG SUPPORT IN A. F. OF L.

Attempt Being Made At Denver Convention To Make It Dominate Even Labor Issues—Contest Between De Valera and Gompers To Direct Policy In This Respect.

By Telegraph to The Freeman.

Denver, Col., June 14.—Irish sympathizers, draping the Sinn Fein colors above the English union jack in the convention hall of the American Federation of Labor, served notice they intend making the Irish question paramount even to the labor problems to the annual conclave of America's great labor body.

A fight over the Irish resolutions to be presented will be a contest between Samuel Gompers and Eamonn De Valera, president of the Irish "republic," to determine which one of them shall dictate the Irish policies of the Federation, according to developments today.

Resolutions were written by Harry Boland, secretary to De Valera, and "in accord with the wishes of the Irish republic" will be introduced as they now stand or slightly modified, or form the basis of whatever other resolutions are submitted.

This was made clear at a meeting held to draft this program for the committee appointed by the meeting remained in session nearly all night.

As was rumored, Boland's resolutions provide for the appointment of a labor committee of three to be selected by the convention here to go over to England and Ireland to cooperate in action with the British and Irish trade unions. It also provides for the publication of a list of British made goods sold in this country and the firms selling them in each issue of the Federationist, the official organ of the American Federation of Labor, together with a proclamation of boycott against them.

Peter J. Brady, supervisor of the City Record of New York, admitted, after persistent questioning by T. H. Vind of Chicago, secretary of the labor bureau of the American Commission for Irish independence, that he had conferred with Harry Boland in New York before coming to Denver and that a set of resolutions which he himself had drafted was based on those handed him by Boland.

Vind, then read copies of Boland's resolutions. He demanded to know by what right Brady had modified Boland's resolutions. Brady said he could not explain in committee and pleaded with Vind not to insist on an explanation in public.

Brady's resolutions provide that, instead of the appointment of a labor committee, the two fraternal delegates to be elected by the Federation to the British Trades Union Congress perform the functions provided for in Boland's resolutions. He made no mention of a boycott in his resolutions but added the provision that members of the English government and the officers of its army responsible for raids and killings in Ireland shall be placed on trial for murders just as the Germans are being tried for atrocities committed during the war.

Brady, though known as a Gompers supporter, made it clear, as did all the other Irish leaders, that whatever Irish resolutions were introduced, they would provide specified instructions for action by the executive council of the Federation and it would be made impossible for that body to evade the issue.

The Irish delegates are openly charging Gompers with being pro-British and imposing pro-British policies on the executive council of the federation. Many stated today that "Gompers will not stand for resolutions going so far as Boland's."

HIGH SCHOOL ALUMNI

To Hold Annual Reunion Evening of June 24.

The executive committee of the High School Alumni Association has for some time been formulating plans for their annual reunion which will be held in the high school gym on Friday evening, June 24th. Balfe's orchestra of seven pieces has been engaged to furnish music for the dancing. The plans of the committee in charge of the reunion will be announced just as soon as they are completed. It is expected that this reunion will be the largest gathering of alumni in the history of the association as each year greater interest has been shown in the activities of the alumni not only by the "grads" of K. H. S. but also by the U. A. and K. A alumni who are honorary members of the Kingston High School Alumni Association.

SIMS GIVES OUT HOT FAREWELL

According To London Paper He Appeals To All 100 Percent Americans Against "Sinn Fein Conspiracy Which Is As Great a Pest In U. S. As In Ireland."

By Telegraph to The Freeman.

London, June 14.—The Morning Post today printed the following "farewell message" from Rear Admiral W. S. Sims, U. S. N., who has been recalled:

"I have always been frank with my countrymen in respect to the Irish Sinn Fein conspiracy which is as great a pest in America as it is in Ireland. We confidently appeal to all good 100 percent Americans to see that the bad Irish who curse every land in which they set foot are not permitted to work their wicked will."

Admiral Sims previously had refused to give a farewell message to the Daily Mail on the ground that he was under indictment and that it would be inadvisable for him to say anything more on English soil.

A despatch from Dublin quoted the Freeman's Journal as saying:

"Admiral Sims now regrets his indiscreet and offensive outburst in London last Tuesday. When he appears before the American secretary of the navy he probably will claim that he was misrepresented, and that an entirely wrong interpretation was placed upon his words."

The Daily Express's New York cablegram says that the Sims incident has proved a boomerang and that the American sympathizers with the Sinn Fein are scared over the possibilities. Sinn Fein agitations in the United States, according to the Daily Express correspondent at New York, suddenly have been halted.

PA. CRUDE OIL STILL LOWER

By Telegraph to The Freeman.

Pittsburgh, Pa., June 14.—The Seep Purchasing Agency here, Standard Oil buyers, announced today that, effective at ten o'clock the price of crude oil at the wells, would be reduced 25 cents per barrel on the six best grades. The new prices will be: Pennsylvania $2.75; Corning $1.65; Cabell $1.56; Somerset heavy $1.35; Somerset light $1.55; Ragland $1.

The new price for Pennsylvania crude today is the lowest since 1916. $2.75 was high and $2.25 was low price for that year.

MURPHY OWNS TO LOOTING MAIL

Chicago Labor Leader And Politician Believed To Be Leader of Gang Which Got $380,000 From Polk Street Post Office.

By Telegraph to The Freeman.

Chicago, June 14.—With Timothy D. ("Big Tim") Murphy, political boss and labor leader, again under arrest, postal authorities express the conviction today that they had seized the brains of the postal bandits operating in the Chicago district and had cleared up the Polk street post-office robbery of April 6, when $380,000 loot was stolen. In a midnight raid upon the home of "Big Tim's" father-in-law, federal agents recovered $112,900 in cash and bonds.

Murphy confessed early today, according to postal authorities, that he was implicated in the Polk street mail robbery.

Vincenzo Cosmano, Murphy's lieutenant in labor circles, was being detained for questioning.

Murphy, postal inspectors say, denied he took part in the actual hold up at the Polk street depot, perpetrated by half a dozen men.

"I'm holding the sack for some one else," Murphy is reported to have said. "I got the stuff, all right, but I wasn't involved in the actual robbery. I may tell something more later, but I've got to protect somebody."

Two mail clerks have made confessions, postal inspectors say, naming "Big Tim" not only in the Polk street robbery, but also in the $100,000 mail holdup at Pullman, a suburb.

Near East Clothing Sent.

Fifty-four large bags and boxes of clothing were sent this morning to the Near East Relief by truck, this being the contribution from Kingston. It is likely that more gifts will be received and sent later.

HORSES HERE GROWING FEW

The Bureau of the Census, of the Department of Commerce, announces subject to correction, the following preliminary figures from the census of agriculture for New York, with comparative figures for 1910:

Number of domestic animals in principal cities in New York, 1920 and 1910: (The 1920 figures relate to January 1, and do not include domestic animals on farms within the city limits; the 1910 figures relate to April 15, and do include the small number of domestic animals on farms within the city limits).

		Horses	Mules	All cattle	Dairy cows	Sheep	Swine
Albany	1920	1,618	5	297	73	2	633
	1910	3,850	4	425	321	1	759
Kingston	1920	510	5	121	42	19	157
	1910	1,313	4	402	269	2	250
Newburgh	1920	297	9	13	12	.	5
	1910	1,003	8	29	24	.	2
Poughkeepsie	1920	223	4	8	2	.	13
	1910	1,155	11	31	29	3	6

U. S. TO LEAVE SANTO DOMINGO

As Soon as Natives Are Ready to Govern Selves Again But This May Be Nearly Year Distant, Says Proclamation of Rear Admiral Robison.

By Telegraph to The Freeman.

Washington, June 14.—In a proclamation issued today at Santo Domingo by Rear Admiral S. S. Robison, military governor of the Dominican republic, the United States announced its intention of withdrawing the American military forces from the republic as soon as a duly constituted Dominican government is ready to take over the administration of affairs.

With proper cooperation from the Dominicans, it is hoped that withdrawal can be accomplished within a period of eight months, the proclamation stated.

The United States desires, the proclamation said, to assure itself before its withdrwal that the independence and territorial interity of the republic, the maintenance of public order, and the security of life and property will be adequately safeguarded, and to turn over the administration of the republic "to a responsible Dominican government duly established in accordance with the existing constitution and laws."

Within one month the military governor is to convene primary assemblies which, assembling thirty days later, shall choose delegates to the electoral colleges, the elections being held under American supervision. The electoral college thus chosen shall then name senators, deputies and alternates, and shall prepare lists for justices of the supreme, appellate and other courts provided for by the Dominican constitution.

Performing the functions of chief executive, the military governor will then appoint certain Dominican citizens" as representatives of the republic to negotiate a convention of evacuation.

"In order that the enjoyment of individual rights may be insured," the proclamation states, "and in order that the peace and prosperity of the republic may be conserved, the said convention of evacuation shall contain the following provisions:

"1—Ratification of all of the acts of the military government.

"2—Validation of the final loan of $2,500,000 which is the minimum loan required in order to complete the public works which are now in actual course of construction, and which can be completed during the period required for the withdrawal of the military occupation and are deemed essential to the success of the new government of the republic and to the well-being of the Dominican people.

"3—Extension of the duties of the general receiver of Dominican customs, appointed under the convention of 1907, to apply to the said loan.

"4—Extension of the powers of the general receiver of Dominican customs to the collection and disbursement of such portion of the internal revenues of the republic as may prove to be necessary, should the customs revenues at any time be insufficient to meet the service of the foreign debt of the republic.

The obligation on the part of the Dominican government, in order to preserve peace, to afford adequate protection to life and property and to secure the proper discharge of all obligations of the Dominican republic to maintain an efficient guard nacionale, urban and rural, composed of native Dominicans.

It shall also be agreed that the president of the Dominican Republic shall request the president of the United States to send a military mission to the Dominican Republic for the purpose of securing the competent organization of such a guard nacionale, which is to be officered "by such Dominican officers as may be competent to undertake such services, and for such time as may be found necessary to effect the desired organization, with American officers appointed by the Dominican president upon nomination by the president of the United States. All expenses of the mission are to be borne by the Dominican republic."

The convention of evacuation having been drawn up, the military governor will convene the Dominican congress in extraordinary session to confirm it. He will then assemble the electoral colleges for the purpose of electing a president of the Dominican Republic, and simultaneously the other officials will be installed in office.

The Dominican president so elected will then take office at the same time signing the convention of evacuation as confirmed by the Dominican congress.

"Upon this ratification of the convention of evacuation," the proclamation continues, "assuming that through the cooperation of the people of the Dominican republic a condition of peace and good order obtains, the military governor will transfer to the duly elected president of the republic all of his power and the military government will cease, and thereupon the forces of the United States will be at once withdrawn."

The proclamation ends with an announcement of the dissolution of the Dominican advisory commission appointed under President Wilson's proclamation of December 23, 1916.

Nine Prisoners Arrested.

By Telegraph to The Freeman.

Dublin, June 14.—Hundreds of persons were arrested in anti-Sinn Fein raids by crown forces in South Shore last night and today. Many of the prisoners were charged with complicity in activities against the British military and police in Ireland.

LEVINE, "KNOCKOUT DROP" ARTIST, HELD UNDER NEW COMMITMENT

Had in Pockets Chloral Hydrate With Which to Put Bank-Shy Foreigners to Sleep and Take Savings—Is Chemist and Linguist From Russia—Now Charged With Trying to Bribe Officers, Too.

Sergeants Ocker and Ryan, of the board of water supply police, arrived in this city with a new warrant and commitment for Abram Levine, who was arrested at Bushnellville Monday shortly after midnight for having narcotics in his possession. He had two ounces of chloral hydrate, better known as "knockout drops" in one of his pockets, being sufficient to put twenty-five men asleep for five hours. The new warrant charges him with the same offense as before, with the addition of attempted bribery, having offered Sergeants Ocker and Ryan $50 to break the bottle and destroy its contents. District Attorney Traver has the money which was turned over to him by the officers this morning; also a certificate of analysis of the contents of the bottle made by Dr. Wolf, chemist for the Ulen Contracting Company at Allaben. Levine is supposed to be one of a gang that go about the country for the purpose of robbery. He is a chemist and speaks several languages and had on his person several hundred dollars' worth of diamonds. Levine gave his address as 241 Clinton street, New York city. He hails from Russia and says he has been in the country eleven years. By getting into Levine's confidence in taking the $50 and pretending to destroy the chloral hydrate, Sergeants Ocker and Ryan got the man to admit that he worked into the graces of foreigners who feared placing their money in the banks and by "flipping" with the end of a finger a grain of the "knockout drops" into a glass of water would put them asleep, then rob them and make a successful getaway. The penalty is ten years maximum in prison under section 1752 of the penal law. Under the new commitment issued by Police Justice Voss at Phoenicia, Levine is being held for the grand jury. It is understood that the new charge made by Sergeants Ocker and Ryan, under which the man is now committed to jail will do away with the habeas corpus proceedings brought on the old commitment by his attorney, former Mayor William D. Brinnier.

STRIKE CRIPPLES BOSTON PAPERS

By Telegraph to The Freeman.

Boston, June 14.—The strike of typographical workers, which publishers claim to be illegal and unauthorized, badly crippled practically every newspaper in this city today. Morning editions of all newspapers appeared on the streets, but they were greatly reduced in size and much advertising matter was omitted.

The Boston compositors have asked for an increase in wages, which was not granted. The agreement with the publishers, the latter assert, provided that there should be neither walkout nor lockout, and that all disagreements should be settled by arbitration. It could not be learned that the strike was ordered by the International Typographical Union.

HESTER LEAVES PAPER TO SON

The will of Colonel William Hester, president and general manager of the Brooklyn Daily Eagle, was filed Monday for probate in the surrogate court, Brooklyn. It disposes of an estate declared to be "upwards of $200,000 in personal property and upwards of $20,000 real property." Two-thirds of Colonel Hester's holdings of capital stock of the Brooklyn Daily Eagle pass to his son, William V. Hester of Glen Cove, L. I. The other third is bequeathed to the decedent's daughter, Mrs. Carrie H. Ide of Brooklyn. William V. Hester was elected president of the newspaper corporation to succeed his father at a meeting of the board of trustees. Herbert F. Gunnison was made vice-president and treasurer, resigning his position as business manager, but retaining his present title of publisher. The new business manager is Edward G. Martin.

BUSINESS TROUBLES

As Disclosed By Petitions In Bankruptcy.

In the list of petitions filed in bankruptcy in the U. S. District court in New York, on Monday, are the following of more or less local interest:

Voluntary petition by Charles Asbury Griffin, mechanic, Wallkill, N. Y., who places his liabilities at $353 and no assets. E. H. Houghtaling of Walden, N. Y., is attorney for the bankrupt.

Voluntary petition by Elias Van Ostrand, Rosendale, Ulster county, New York, who places his liabilities at $3,272 and no assets. J. E. Hardenburgh of Rosendale is attorney for the bankrupt.

Involuntary petition against John Schwartz & Sons, Inc., cigar manufacturers, 362 Main street, Poughkeepsie, N. Y., on behalf of three creditors. Liabilities are given as $70,000 and assets as $20,000. The petitioning creditors and amounts claimed are Joseph Hozman, $6,037; Stern, Mendelsohn Company, Inc., $7,729; P. Lowenthal & Co., $458. Samuel Falk, New York city, is attorney for the petitioners.

Prof. Kelley Honored.

New recognition of the long and valued service of Prof. W. H. Kelley in the Newburgh schools was given Monday, when the veteran principal was honored by his pupils and fellow teachers in the Broadway School. It was the occasion of his birthday and during the morning many of the children of the schools brought flowers which they presented to him. Later at the assembly exercise he was presented with a handsome porch chair, the gift of the teachers in the school. A. L. J. Miller, representing the Board of Education and Snyder Gage, Superintendent of Schools were present and Mr. Miller made the presentation in the name of the teachers, and in the course of his remarks praised the remarkably long and highly valued service of Mr. Kelley.

Chinese Wreck American Mission.

By Telegraph to The Freeman.

London, June 14.—The American mission at Wu-Chang, China, has been wrecked by Chinese rebels, according to a news agency dispatch from Hankow today. The Chinese insurgents, the dispatch says, looted and burned much property. There were many Chinese casualties, but so far no foreign casualties have been reported.

Dempsey Predicts Hard Fight.

By Telegraph to The Freeman.

Paris, June 14.—The Dempsey-Carpentier fight will be a gruelling battle, according to M. Descamps, manager of Carpentier. A sporting newspaper issued today contained an article in which Descamps was quoted as saying it was foolish to expect Carpentier to win in one or two rounds.

MARINE STRIKE ABOUT SETTLED

By Telegraph to The Freeman.

Washington, June 14—The marine strike, which has been in effect since May 1, is well on the road to complete settlement today.

Chairman A. D. Lasker today affixes his signature to an agreement which ends the strike between the shipping board and the marine engineers. The agreement has been previously signed by W. S. Benson, a member of the shipping board, and W. S. Brown, president of the marine engineers.

Secretary of Labor Davis today plans to call upon the private ship owners, and the organizations embracing the cooks, stewards, seamen and firemen, to endorse the agreement.

Under the terms of the settlement the marine workers accept a 15 per cent wage reduction, over time is abolished and shore allowances are reduced. The agreement runs until April 30, 1922, and the unions are recognized.

Although President Brown of the Marine Engineers has agreed to the proposition, there are reports that the New York local of his organization may bolt and that efforts will be made to further prolong the strike.

Acceptance of the agreement by the shipping board is expected to force the private ship owners to follow suit.

Miss Stirling Wins First Match.

By Telegraph to The Freeman.

Fontainebleau, France, June 14.—Miss Alexa Stirling, American champion, today won her first round match in the French women's open golf championship tournament here today. She defeated Mme. Deschamelhup, six up and five to go. Miss Cecil Leitch, British champion, defeated Miss Alice Hanchett, an American player, five up and four to go.

Twelve Crews Practice.

Twelve crews, the largest number that has been on the river since the local training season started, were out for practice at Poughkeepsie on Monday. Only the Cornell squad was absent. Col. Lloyd T. Collis, local representative of the board of stewards, received word that they would arrive Wednesday morning.

Progress On Straightwater Bridge.

Terry & Tench, bridge builders, expect to complete today the stretching of four strands for the big main cable supporting the suspension bridge across the Rondout creek. Over eleven hundred wires have been stretched across the creek between the bridge piers.

Stone Bridge Garage.

Joseph Hoffman, formerly of this city, has opened a garage at Stone Ridge on the Ellenville-Kingston road.

A FEW SUGGESTIONS

IN GIFT BOOKS FOR THE JUNE BRIDE OR THE GRADUATE

A library completes the correct furnishings for the home or student room.

BRIDAL MEMORIES — BOOKS OF TRAVEL
BOSTON COOKING SCHOOL BOOK
IN THE CATSKILLS, John Burroughs.
BOOKS ON INTERIOR DECORATION.
GRADUATION MEMORIES.
WEBSTER'S INTERNATIONAL DICTIONARY.
WEBSTER'S COLLEGIATE DICTIONARY.
POEMS OF HENRY VAN DYKE, KIPLING, SHAKESPEARE, ROBERT SERVICE and others.

ALL THE LATEST FICTION.

FORSYTH & DAVIS, Inc.

307 Wall Street, Phone 708.

PICTURE FRAMES MADE TO ORDER A SPECIALTY.

TIRE REPAIRING — WELDING AND CUTTING

TIRES

Are you interested in tires?
I have a stock of tires on hand (not seconds or grys.)
They are fully guaranteed, high grade tires.
Ford fabrics are guaranteed 7,500 miles. One of my customers has a 30x3½ fabric that has run over 20,000 miles and still going strong.

30x3½ Fabric $12.75
32x4½ Cord $37.90
35x5 Cord $49.50
36x6 Cord $67.00

JAMES AUSTIN

32 O'NEIL ST. Tel. Connections. KINGSTON, N. Y.

OPEN SUNDAYS

Notice to Ex-Service Men!

Through the West Side Y. M. C. A. (New York) an unusual opportunity is presented to learn a trade in Automobile Mechanics, Machine Tool Practice, Automobile Electricity or Mechanical Dentistry, by which a part or a full scholarship may be obtained.

Advantage of this must be taken at once as other scholarships are the last of the allotment made by the War Work Council to this branch and applications will be granted in the order that they are received. Immediate action is necessary as application must be signed upon leaving the company and completed before August 1st. The applications received after June 30th. These positions should appeal to men of mechanical turn of mind or those handy with tools.

GET AN APPLICATION BLANK AT ONCE FROM

EDUCATIONAL DEPARTMENT

WEST SIDE Y. M. C. A.

350 W. 57th St., N. Y. Phone Columbus 7820

No More Leaky Roofs

Simply apply one coat of Stormtight and your old or new roof will be leakproof for years.

Stormtight can be applied over any kind of material. This saves the cost of tearing up the old roof material and the cost of a new roof.

STORMTIGHT

Is not affected by heat or cold, rain or snow. It is readily brushed on and requires no skill to apply.

Stormtight softens and rejuvenates old roofs, making them weather tight and fireproof.

"Apply Stormtight now—before cold weather increases the cost of application"

FOR SALE BY

WEBER & WALTER,

Plumbing, Heating, Roofing, Sheet Metal Work,
699 Broadway, Kingston, N. Y. Phone Kingston 512.

MANUFACTURED BY

L. SHEBOSHEN SONS, INC.

[illegible] PEARL STREET, NEW YORK.

Have you tried the new 10c package?
Dealers now carry both; 10 for 10c, 20 for 20c.
It's toasted.

LUCKY STRIKE CIGARETTE

The American Tobacco Co.

Cuticura

Cares For Your Skin And Hair

Daily use of the Soap keeps the skin fresh and clear, while both as of the Ointment now and then as needed soothe and heal the first pimples, redness, roughness or scalp irritating. Cuticura Talcum is also excellent for the skin, it is delicately medicated and exquisitely perfumed.

Sample Each Free by Mail. Address: "Cuticura Laboratories, Dept. 19B, Malden, Mass." Sold everywhere. Soap 25c. Ointment 25 and 50c. Talcum 25c. Cuticura Soap shaves without mug.

LINX — SPEEDY RELIEF FOR

HEADS THAT ACHE

AND ALL

NEURALGIC PAINS

15 doses 25 cents

LITTLE LINX TAKE OUT THE KINKS

AT ALL DRUG STORES

THINK OF YOUR EYES

Strained, tired eyes affect your health. Our Glasses relieve the strain correctly.

S. STERN

Optometrist and Mfg. Optician
[illegible] Broadway, Kingston, N. Y.
(Showroom.)
Established 1888.
Phone 137-W.

Kingston Potato Sprayer

has all the attachments for shrubs and small trees. Also Pyrox, Arsenate of Lead and Black Leaf "40".

Caufield Supply Company

WHOLESALE DEALERS IN
Supplies for Plumbers, Tinners, Heating, Engineers, Poultry, Spraying and Farm Machinery.
14-15 Strand, 35-37 Fury St.,
KINGSTON, N. Y.
(The Big Downtown Store.)

NOTICE TO CREDITORS—In pursuance of an order of Hon. Walter S. Gill, Surrogate of Ulster County, notice is hereby given, according to law, to all persons having claims against Elizabeth Dunlap, late of the City of Kingston, County of Ulster, deceased, hereby to present the same, with the vouchers in support thereof, to the undersigned Mary W. Smith, Administrator of the estate of said deceased, at 33 Schoonmaker Avenue, in the said City of Kingston, on or before the first day of July, 1921.

Dated December 30th, 1920.

MARY W. SMITH,
Administratrix of the Last Will and Testament of Elizabeth Dunlap, Deceased.

Philip Traxler, Attorney, Hub Wall Street, Kingston, N. Y.

RE-INVESTMENT OF INTEREST URGED

On Wednesday, June 15 the United States treasury will start the payment of about $190,000,000 on the semi-annual interest on the first Liberty Loan Bonds and the Victory Liberty Loan notes. Of the total amount of interest money to be paid out at this time, about $85,000,000 will be received by bond holders in the Second Federal Reserve District.

The promptness with which the treasury department pays these semi-annual interest installments when due, demonstrates the faith which the United States keeps with citizens who loaned money for the prosecution of the war.

There are now outstanding among the people of the United States, $1,952,279,000 First Liberty Bonds and $4,022,116,000 Victory Notes; of these two issues nearly two billion were allotted to the people of the Second Federal Reserve District.

Incidentally, it is becoming more and more popular for bond owners to reinvest their interest money in treasury savings securities. These securities consist of 25 cent thrift stamps, $1 treasury savings stamps, $5 war savings stamps and $25, $100 and $1,000 treasury savings certificates. All but the 25 cent and $1 stamps bear interest at 4% compounded quarterly. They may be purchased through any post office or bank.

Unfortunately for themselves, some have not been as diligent and as far-sighted as their neighbors in collecting the interest money on their Liberty Bonds. Over in Washington in the vaults of the United States treasury department, Uncle Sam, as custodian for the people of this country is keeping $83,165,867 of interest money due holders of Liberty Bonds of the various issues, that has not as yet been claimed. Uncle Sam has the money ready for distribution and wants the people to go to the banks and get it.

The sum of $8,165,867 is earning no interest for the people who own it. If invested in treasury savings securities at 4 per cent, this money would be earning for its owners $3,326,635 annually.

According to the latest official figures of outstanding "temporary" Liberty Bonds, there are 7,471,171 separate temporary bonds of various denominations amounting to $1,188,730,200 still in the hands of owners who have not exchanged them for permanent coupon bonds. "Temporary" bonds must be exchanged for "permanent" bonds before interest can be collected.

While, in a way, the government benefits from the use of this uncollected money on which it has to pay no interest, still the treasury department urges all Liberty Bond holders to exchange their temporary bonds for the permanent coupon-bearing securities and to collect the interest as soon as it becomes due.

MILTON.

Milton, June 13.—Mr. and Mrs. Hart Hansley of Seattle, Washington, and a former resident of Milton, is visiting relatives in town. It is Mr. Hansley's first visit here in thirteen years and his many friends are very glad to see him again.

James Hansley of Highland was a visitor in town last Saturday.

Edward B. Goebringer of the Federal Sugar Refining Company, New York, spent the week end with his parents.

Miss Ellen A. McManus, who is attending school at the College of Mt. St. Vincent is home for the summer vacation.

Arthur E. Kaley, a student of the Albany Law School, is home for the summer vacation.

Miss Dorothy Pope of Poughkeepsie is visiting friends in town.

Mr. and Mrs. William H. Donaldson, Jr., have returned from their wedding trip.

Children's Day will be observed in the Presbyterian Church Sunday evening, June 19, at 7:45 o'clock, new time. There will be a special musical program, also recitations, solos and chorus singing.

The Sunday school of the Methodist Church will observe Children's Day Sunday morning, June 19, at 11 o'clock, new time.

William R. Ordway escaped fatal accident Saturday, when his horse started to run just as he stepped on the front wheel. His right hand was severely wrenched.

A meeting of the executive committee of the Hudson River Fruit Exchange was held last Friday evening at the exchange rooms.

Peter McManus of Fordham University is home for the summer vacation.

Mrs. J. L. Northrip is visiting relatives in New York city.

Miss Constance Godsey, who has been attending the Mary Lyon School at Swathmore, Pa., is at the home of her aunt, Mrs. E. G. Allen, for the summer vacation.

Mrs. E. H. Young of New York city has been spending the past week with her mother, Mrs. Sarah Silvey at High View.

Miss Helen G. Estella, secretary of Young People's Branch of the New York State W. C. T. U., will speak at a meeting in the Community House on Wednesday evening, June 22, at 8 o'clock. Mrs. J. Wells Weaver, secretary of Young People's Branch of Ulster County W. C. T. U., will also speak. At the close of the meeting a reception in honor of Miss Estella will be held by the White Ribboners of the local W. C. T. U. All the young people of the community are specially invited but every one is welcome. The young people's branch includes young men as well as young women. Do not fail to attend this meeting and do not forget the date. If you attend the local union on this date in caps and get home in time for this meeting.

Harry Lawson is confined to his home on South street with spinal disease.

Miss Eleanor Allen of Vassar College is home for the summer vacation.

WOODSTOCK.

Woodstock, June 13.—The Rev. J. H. Lincoln, with his wife and daughters, Ruth and Mina, left early Monday morning on a motor trip to Portland, Me., to attend the commencement exercises of Troy Conference Academy, from which one, Mary, will graduate, having finished the four years' course. They will return on Saturday.

Crowds of people from Boston, Worcester, Albany and Schenectady attended the Children's Day exercises of the M. E. Church, one of the large all grounds ever gathered in this church. The collection for orphans in the Woodstock church was $90. The Sunday school is to open on working order.

The new Apollinaris Fire Station has reached here and is expected soon to be in commission. It is a fine working machine, giving good service to the higher Tinkling District. A new cistern has been built to house the engine.

Our guests are being fined for speed under the direction of Justice Lane and a constable of Woodstock.

Donald Vogt has taken to the Woodstock Hospital in Kingston on Friday.

The Lounsbery Co.

BIG REDUCTION

On All Novelty SUMMER VOILES

A SALE OF IMPORTANCE

Coming as it does right at a time when you are looking for summer dresses—giving you an opportunity to buy your summer voiles at a big saving.

IMPORTED VOILES

Our Table of Fine Satin Striped Voiles, 38 inches wide, richly overprinted in floral designs. Comes in dark grounds, most desirable for street and Sunday Dresses. Were selling for $1.75 and $1.98. SPECIAL SALE PRICE..... **$1.25**

NOVELTY VOILES

30 styles of fine novelty voiles, 40 inches wide in a wonderful selection of designs and colorings. Included are Normandy voiles, imported and domestic voile, in large and small figure work, light and dark tones. These voiles have been selling all season for $1.00 and $1.25 yard. For this special sale all will be offered at the low price of

75c yd.

NOVELTY VOILES

50 styles of fine figured and checked voiles 38 to 44 inches wide. These are beautifully designed in conservative patterns, light and dark colors, suitable for party and street dresses, scrolls, figures and dainty plaid and checks comprise the line. They have been selling for 75c yard. All to be offered in this special voile sale, yard for

59c yd.

IMPORTED ENGLISH FOULARDS

The famous McCutcheon English Foulards—30 inches wide. The old fashioned figures, looks like silk, excellent wearing qualities. Regular price $1.25. SPECIAL SALE PRICE **$1.00**

SPECIAL SALE LADIES' NECKWEAR THURSDAY—"SEE WINDOW"

Hupmobile

Our honest conviction is that no other car in the Hupmobile class presents so many of the good mechanical points which are usually confined to cars selling for much more.

To begin with, the Hupmobile is manufactured in Hupmobile plants, by skilled Hupmobile workmen.

Motor, clutch, transmission, axles are Hupmobile products—with no limit placed on the quality of materials or workmanship by some outside manufacturer.

That means that Hupmobile engineering and production facilities, and the will and intent to give the buyer all he pays for, have full sway.

More than anything else, perhaps, that accounts for the greater economy, the longer life, and the higher re-sale value which make the Hupmobile worth what it costs.

Stuyvesant Garage

A. R. & L. E. CHAMBERS,
Phone 1176. 250 CLINTON AVE. Open Evenings.

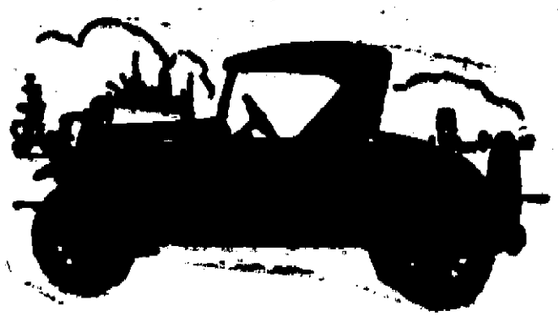

The Empire Life.

Prof. Oscar Sampson writes:

"To be free is order is to make the problem less in order that people may be spare about their health, and also have a free mind and energy for other things, and therefore the insurance of a life is the essential thing; and then I want to have insured with other U. S. people of the property business of business and other matters.

"HELEN" YOUNG AND PROMINENT

Latest Co-respondent in Stillman Case Said to Be Society End Under Nineteen Years Old—Mrs. Stillman Buoyant and Confident.

By Telegraph to The Freeman.

Poughkeepsie, N. Y., June 14.—A sensation that will shock the highest society of America will result when the identity of "Helen," one of the co-respondents in the counter divorce suit of Mrs. James A. Stillman is sprung tomorrow, it was declared today in circles close to the "Four Hundred." It was not absolutely sure that "Helen" would be identified beyond her first name, but statements from Mrs. Stillman's lawyers indicated that she would be. "Helen" is said to be barely nineteen years old—a titian haired beauty and the member of a family that is very rich and noted for its affiliations in New York, Newport and Palm Beach.

Mrs. Stillman, who is temporarily the guest of Lawyer John E. Mack, guardian for Guy Stillman, declared that her chief support in her fight against her husband comes from the public.

Thousands of people in every part of the country have sent messages of cheer to me and have assured me that they are with me," declared the wife of the former banker. "Such letters have been of greatest value to me. I shall always cherish them. I shall never forget them. Everything that I have been through and everything that I shall go through in the future will always seem worth while because of this wonderful trust in me by the people. It is an experience that can come to one but once in a lifetime."

Mrs. Stillman sat on the veranda of the luxurious summer mansion of Attorney John E. Mack as she talked. She appeared to be as young as her twenty year old daughter. She wore a short sleeved, blue frock with a short skirt and white silk stockings. There was a heavy gold chain as thick as a man's thumb about her neck and several gold bracelets on her right wrist. Mrs. Stillman explained that she had been spending the warm season in the country and that she felt so hopeful and exuberant that she could hardly set still.

"I certainly am hopeful of the future," she continued. "There is no reason why I should not be. I think this storm will soon be over and forgotten. It is only an incident in the voyage of life. I know I shall win and I intend to attend all sessions of court."

DEMPSEY LOAFS UNTIL FRIDAY

By Telegraph to The Freeman.

Atlantic City, June 14.—Jack Dempsey will continue his vaction from hard work until Friday, he announced today.

Fear that he may overtrain is the reason for his decision to cut out everything but road work and pinochle for several days.

The real tip off on his condition was seen in the announcement of Trainer Teddy Hayes that the champion weighed only 193 pounds on Monday.

"I'm feeling fine and don't want to take a chance of going stale. That's why I knocked off hard work," Dempsey told the writer today. "By Friday I intend to start boxing again but between now and July 2nd I expect to take several short lay offs. There's no use in overdoing this training thing. Why, I could have been ready for Carpentier in ten days, and here it is almost three weeks yet until we get together."

Dempsey looks fine. He is as hard as nails, brown as an Indian and looks fit to hop into the ring on a moment's notice. The cut over his left eye is healing fast. By the end of the week it should be entirely well and because of the manner in which he has taken care of it should give him no more trouble.

"Do you think it will be hard to keep yourself in the form you're in now," Dempsey was asked.

"Not if I am careful," he replied. "I learned a lesson in training for Bill Brennan that I will never forget and I'm not going to be caught out of shape again."

"Georges Carpentier is in the same boat you're in" said one of the scribes. "He's just about as finely drawn as you are."

"Well I hope he doesn't have any bad luck with his training" Dempsey volunteered. "I want him to be in the pink July 2nd."

Marty Burke, one of Dempsey's sparring partners, has joined the army of prognosticators who predict that the fight will be over in a round or two.

"Dempsey'll win in a hurry," said Burke today. "Why, he's chain lightning. I never dreamed he was as fast as he is. I know all about it now."

One Traffic Violator.

Henry Pekin was arrested on Monday by Officer Foot on a charge of running past a police standard at Wall and John streets on the wrong side. A hearing will be held later.

Has Resigned Pastorate.

The Rev. William H. Dickens has resigned the pastorate of the Mt. Marion and High Woods churches to accept a call from the Ephratah and Stella churches, Montgomery county.

Collect Dog License in July.

The work of collecting the dog license will be taken up the first of July by City Clerk Burnham and all licenses must be paid that month.

Pen Filled by Enthusiasm.

One of the standard explanations by city people are so easily killed by Salamanca. Only one case has been reported in Europe. Such functions have happened more often in India this summer, also, in the Revolutionary dances, May 1, 1921, about 200 persons were killed by enthusiasm.

ANNULMENT NOT OPPOSED BY WIFE

On the application of the husband, Justice Seeger in Newburgh Saturday granted a decree annulling the marriage of Henry C. Bennett of Newburgh and Helen Smalley of Marlborough which took place in that village on June 2, 1920, the Rev. George H. Cotton officiating. Bennett did not reach the age of 18 years until July 19 following. The couple are the parents of a child eight months old brought to court by its Grandmother Smalley, who said she had been burdened with its care since its birth, as its mother had been seriously ill. The mother was likewise in court, but did not oppose the application to have her marriage annulled, although her counsel, District Attorney Wilson, insisted that Bennett should make provision for the care of the child, as the mother is without means of income and the grandmother is obliged to earn her living, being employed in the Boston Restaurant in Newburgh. The young couple never lived together after their marriage.

Bennett, who drove the Newburgh-Marlborough bus up to a year and a half ago, appeared before Justice of the Peace McGowan of Marlborough several months since in response to his wife's complaint and his mother then gave a bond for the payment of $8 a week for the support of the wife and baby. His lawyer, William J. Lamont, told Justice Seeger on Saturday that he could not continue paying this amount as he had been unable to obtain any work in the last eighteen months. Before serving as a chauffeur he was employed for awhile in a foundry. Mrs. Smalley presented two bills agrregating $225 for medical attendance on the mother and child, one from Dr. Palmer of Marlborough and the other from Dr. Carr of Newburgh. She said she had paid other medical bills, but that these two remained unsettled. Justice Seeger directed that $3 of the $8 a week heretofore paid by Bennett be applied on the doctor's bills and that hereafter he pay $5 a week for the maintenance of the child and $2 a week additional on the doctor's bills until the latter was settled.

ELKS' FLAG DAY PROGRAM

Judge William D. Cunningham of Ellenville will be the speaker this evening at the celebration of Flag Day by Kingston Lodge, No. 550, B. P. O. Elks, at the Elks' Home on Fair street at eight o'clock. Musical selections will be rendered by the Mendelssohn Club. A large attendance of Elks and their friends is expected. Elks throughout the United States have made elaborate preparations for the celebration of Flag Day.

The program of the exercises at the Elks' home this evening as arranged by Past Exalted Rulers C. V. A. Decker and Dr. A. L. Hill, is as follows:

Introductory Exercises.
Prayer—The Rev. Dr. B. M. Kaplan
America ——— Audience
Building of the Liberty Bell.
Officers of Kingston Lodge, No. 550.
Selection—Come the American. Fay Foster
Mendelssohn Club.
Address, the Hon. William D. Cunningham.
Star Spangled Banner——Audience
Auld Lang Syne——Audience

OFFER "GAS" STATION STOCK

But Weakness of Plan Is Very Apparent.

Plans to open gas service stations in Newburgh are already under way or contemplated by three promotion companies, which are striving to sell stock to local investors. Some of these companies have sought the co-operation of the Chamber of Commerce in other cities and the Chambers declined to advise members to participate. No request has been made of the Newburgh Chamber for its sanction. Persons who are interested have asked the local Chamber for information relative to the plan and Secretary Baker has had some correspondence with the cities which declined to get back of the plan.

One of these concerns has been surveying Kingston as a field for sale of stock. A recent issue of the United States Investor, a financial publication, printed a lengthy article in which it then criticized one of these concerns as "An ambitious dream of a youthful merchant that seems to be faltering," and pointed out in detail some of the weaknesses of the plans, saying in conclusion:

"With nothing in the way of assets for the common, and a heavy impairment in the preferred, there is small likelihood that the people who have the enterprise in hand will be able to put the business on a profitable operating basis, to say nothing of earning anything in particular for the preferred stock. The dream of the organizer seems destined to come to a very unhappy ending and however the officers of the company may feel, it is far likely that their sorrow will exceed that of the unfortunate persons who have been persuaded to put their money into the stock."

Hardy's Last Sermon.

Dwight L. Hardy preached the last sermon of his life in Kansas City in Convention Hall on the night of November 10, '20. He had undertaken to conduct revival meetings in the hall from November 12 to 19, but on the night of November 10 he became so ill that the next afternoon he gave up the meetings and returned home. He died at his home in Northfield, Minn., December 22, 1920.

Character Revealed by Courtesy.

If a man be gracious and courteous to servants it shows he is a citizen of the world, and that his heart is no island cut off from other lands, but a continent that joins them.

A. M. E. ZION CHURCH CONFERENCE ENDS

The New York annual conference of the A. M. E. Zon Church, which convened at Mt. Vernon June 8, closed on Sunday evening. The conference at present is divided into two districts, the Hudson River district, which takes in from Troy to New York city, and the Long Island district, which embraces the territory from Brooklyn to Sag Harbor. The Right Rev. J. S. Caldwell is the bishop of the conference. In the Hudson River district the Rev. F. H. Allyne was transferred from Hudson to Englewood, N. J., which is in the New Jersey conference. The Rev. Joseph Evans was transferred from Sparkill to Hudson, while the Rev. J. R. Brockett of the Long Island district was sent to Riverhead, and the Rev. J. B. Boyd transferred from Riverhead to Beacon and Cornwall. The conference was one of the largest ever held in its history.

The Sunday afternoon service was held at the First M. E. Church, of which the Rev. Dr. Barthlow is the pastor, and the auditorium which seats 2,000 people, was crowded to the doors. The evening service was held in the First Presbyterian Church, and was also largely attended.

The Rev. E. O. Clark was returned by the conference to the Franklin Street A. M. E. Zion Church, this city, which meets with the approval of the members, the congregation and the colored people of this city in general. Since becoming pastor of the Franklin street church, the Rev. Mr. Clark has proved himself an enthusiastic worker and leader, a preacher of ability.

BIG C. E. PARADE IN NEW YORK CITY

Following the unanimous decision of the members of the New York World's C. E. covention committee full plans have been launched for the great parade up Fifth avenue and the mammoth citizenship demonstration in Central Park in New York city on July 9.

The parade will be on Fifth avenue from Twenty-third street to Central Park. The first unit will start to march promptly at twelve o'clock, so that the peak of human traffic in the avenue—at the Saturday noon hour—will be held to witness the demonstration. Following the first unit the others will fall in at their proper time, and from their proper places in the side streets.

The Seventy-first Regiment Band will lead the procession and there will be bands at frequent intervals, since it is proposed that the parade shall be a singing parade. Somewhere near the public library, at Forty-second street, there will be a reviewing stand, and at an early date the names of the distinguished national characters invited to review the demonstration will be announced.

At the park the marching column will be brought up to the great platform at the Mall and there disbanded in orderly fashion for the Citizenship program and Memorial exercises. The line of march is slightly over two miles, varying for the different delegations and determined by their place of mobilization. Both the parade itself and the exercises in the park will be short, in view of the previous plans by many states for sight-seeing on Saturday afternoon. The tentative program provides for the freeing of the delegates promptly at two-thirty.

In the parade will be floats and banners. It is planned that every marcher will be supplied with a flag and units are being urged to carry transparencies if arrangements for floats are found impossible. Many floats have been volunteered definitely, prior to definite word upon the parade. Several delegations have announced their intention of parading in costume.

For the parade a special office and committee has been set up, and all communications should be addressed to Dr. David G. Latshaw, Chairman Parade Committee, 1 West 29th street, New York city. The special telephone has been given, with the compliments of the New York Telephone Company, the appropriate number—Longacre 1821.

Here is the fair Peggy, photographed at the age of twelve, when she was the village belle of Berkeley, Va. In those days she was known as Margaret; now she is no other than Peggy Joyce.

Indian Name of Quaint Old City.

The Indians called a great "Kebec," and the name was given to the site of the present city of Quebec from the peculiar configuration of the St. Lawrence river at that point, for the river there grows narrow and from the deep waters then the bold bluffs on which the modern city stands. The French version still pronounces the name Kebec.

Men's Pure Linen Handkerchiefs
39c Value - - 25c

KINGSTON'S LEADING STORE
ROSE-GORMAN-ROSE
EVERYTHING for EVERYBODY

WAX PAPER
5c Cents a Roll
3 For 10 Cents

A BIG SPECIAL ON SCISSORS!

A SPECIAL LOT---IMPORTED SCISSORS

Every pair guaranteed steel, in sizes 4½, 5, 5½, 6, 6½, 7, 7½ in. Double pointed and regular styles. The regular prices are: $1.25 to $1.65.

ON SALE-BEGINNING WEDNESDAY

77c Pr.

Buy Your Muslin Underwear Now At These Prices

LADIES' MUSLIN GOWN, flesh and white, slipover style Value $1.25. SALE PRICE..... 89c

LADIES' MUSLIN GOWN, flesh and white, lace and embroidery trimmed. Value $1.49. SALE PRICE 98c

LADIES' MUSLIN GOWN, V, round and high neck, lace and emb. trimmed. Value $1.59. SALE PRICE $1.25

LADIES' MUSLIN, BATISTE AND CREPE GOWN, some hand embroidered, others of fine lace and embroidery trimming. V, round and high neck. Value $1.97. SALE PRICE... $1.69

EXTRA SIZE UNDERMUSLINS

Large women will find in these beautifully made underthings the generous size and the serviceable qualities as well as large assortments of attractive styles.

Extra Size Night Dresses, slipover white and flesh ..... 79c each
Extra Size Night Dresses..... $1.25, $1.59, $1.97 to $3.97
Extra Size Corset Covers.....$1.00 and $1.59
Extra Size Camisoles.....$1.97 to $3.39
Extra Size Drawers.....79c to $1.97
Extra Size Bloomer, flesh and white.59c to $1.97
Extra Size Chemise.....$1.97 to $3.97
Extra Size Petticoats.....$1.59 to $3.97

LADIES' CORSET COVER
Lace and embroidery trimmed. Sizes 36 to 46. Value 69c and 79c. SALE PRICE..... 50c

LADIES' MUSLIN UNDERSKIRT, lace and embroidery trimmed. Value $1.59. SALE PRICE $1.25

LADIES' MUSLIN UNDERSKIRT, lace and embroidery trimmed. Value $1.97. SALE PRICE $1.69

LADIES' BLACK AND COLORED SATEEN PETTICOAT and Gingham Petticoat. Value $1.59. SALE PRICE.. $1.00

LADIES' MUSLIN DRAWER, lace and embroidery trimmed. Value $1.00. SALE PRICE 79c

Special Prices on Cotton Goods

19c BLEACHED MUSLIN
Exceptional value, 36 inches wide, free from dressing.
12½c

19c CLOTH OF GOLD
Snow white, a beautiful cloth for lingerie, 36 inches wide.
12½c

19c PERCALES
36 inches wide, light ground, neat black or colored figures or stripes.
13½c

36 IN. UNBLEACHED MUSLIN
A good quality cotton, made of even thread, will wash heavier.
SPECIAL
8½c Yd.

$3.50 CROCHET BED SPREAD
Extra large size, hemmed ends, new designs, snow white, heavy weight.
SPECIAL
$1.98

Major Roy C. Haynes, of Hillsboro, Ohio, who succeeds John F. Kramer as Federal Prohibition Commissioner. Major Haynes is forty years old and has been editor of the Hillsboro Dispatch since 1908. He has long been active in Ohio politics and temperance matters and was endorsed by the Anti-Saloon League for his present post. The new dry chief was one of President Harding's earliest supporters for the presidency.

Harp of the Mosquito.

There is an apparatus, for a long time overlooked or neglected by the investigators, on the base of the mosquito's wings, whereby the characteristic humming of that insect may be produced. The species examined in the sanpaloka mosquitoes and the apparatus consists of a slightly movable bar provided with a series of well-marked teeth which, as the wings are raised and lowered, keep actuate a series of ridges.

A Man's Weight in Gold.

How much is a billion dollars? One billion dollars' worth of coin silver would make a cube nearly 30 feet on an edge. If you were worth your weight in silver that would not make you rich. The weight of a 150-pound man would be balanced on the scales with $2,500 worth of coin silver. His weight in refined gold would be worth only $40,000.

Of Dreadful Imagination.

The werewolf belongs to the class that includes the dragon, the unicorn, the basilisk, the cockatrice and other fabulous monsters, but he was probably the most terrifying of all, for he was believed to have the malice and cunning of a man with the ferocity of a voracious animal. Man's imagination has made some strange animals with which to frighten him, but nature outstripped him with the ichthyosaurus, the megalosaurus and the pterodactyl, which she grew tired of and threw out before man made his appearance in the scheme of life on this globe.

Novel "Ferris Wheel."

The ferris wheel of Bagdad is built of long poles attached to a heavy long crosspiece; on the ends of the poles made wooden chairs are placed, in which the lovers of equilibrium are arranged, while by main power of the population is made, the rider getting a rational thrill of the real Ferris wheel.

Possibly.

An expert demonstrates that there are ten ounces of vitamine. Wonder if he lied in the old adage that "the good die young" is one of them.

Where "Pep" Is Useless.

The business day is short in India; it seldom begins before 11 o'clock in the morning. There is a "siesta" or lunch period, probably two hours long, followed by an early closing. The American salesman, accustomed to jumping from town to town on fast trains, seeing customers early and late, and sending daily orders to the "home," is hardly the one to tackle the deliberateness of India, where the "mañana" is best forgotten in the sales talk and where the potency of the first person singular is undeniable.

Question About Cancer.

That cancer appears by preference at the point of least resistance is well known, although surgeons speak sharply of practitioners letting it grow of "irritation," says the Medical Record. But when they say that the growth results from irritation of chronic irritation alone they go too far—else every excessive smoker would have cancer.

Problem Long Known.

The existence of plutonium was first made known in Europe by Antonio de Ulloa in 1735. It was first described by Wrenn in Philosophical Transactions of 1750.

Kingston Daily Freeman.

TERMS:
Per Annum in Advance $7.50
Per Month 65c
Fifteen Cents Per Week.

Entered as Second Class Matter at the Post Office at Kingston, N. Y.

Published by Freeman Publishing Company, 3-9 Broadway, Kingston, N. Y. Jay E. Klock, President; Alfred DuFlon, Secretary; Harry DeBois Frey, Treasurer. Address, 3-9 Broadway, Kingston, N. Y. Louise M. Klock, Vice-President, 249 Albany Avenue, Kingston, N. Y.

Member American Newspaper Publishers Association.
Member Audit Bureau of Circulations.
Member New York Associated Dailies.
Official Paper of Kingston City.
Official Paper of Ulster County.

Please address all communications and make all money orders and checks payable to Freeman Publishing Company, 3-9 Broadway.

Telephone Calls:
New York Telephone—Main Office Downtown, 1676. Uptown Office, 882.

KINGSTON, N. Y., JUNE 14, 1921.

Slow as it may seem we are surely getting back to normal. The differences of opinion which were acute are gradually being eliminated and the wheels of industry are beginning to turn. From time to time reports show that the intention of employe and employer is to get together and work for common good. That there would be some difference of opinion after the war was only natural, but after matters are thought out long enough some amicable adjustment can always be seen. It appears now as if we were all seeing the light.

The adjutant general's office is now one of the busiest departments in the state. The matter of handling the bonus is one that requires much attention to detail. The work, however, under the general supervision of General Kincaid, is being conducted in such a manner that there will be little confusion and the soldiers will be treated properly as they should be. The adjutant general is a real soldier and knows the things to which a soldier is entitled. Naturally there is considerable detail to be looked after but the work will be done intelligently.

TWO PROTESTS.

Both chemists and physicians are protesting against the extremists who would not only eliminate alcohol from all beverages but treat it as a diabolical product which should be handled with tongs if not utterly destroyed. "The new Volstead bill," says Dr. John E. Teeple of the American Chemical Society, "is a menace to the industries and the business of the United States. The bill is the result of either total ignorance of the whole progress of modern science or of a fanatical and ruthless disregard of public needs." The employment of alcohol is imperative, he says, not only in pharmaceutical preparations but in the production of innumerable essentials, including dyestuffs, smokeless powder, celluloid, poison gas, moving picture films and many other manufactures. The requirements of the bill would "markedly affect the cost of practically everything that depends on chemical processes."

The American Therapeutic Society protests against the Volstead act's "denial of the physician's right to select his remedies and decide what doses of these remedies each patient requires." The assumption that alcohol is a poison and therefore cannot be used as a medicine is scoffed at. Most medicines are poisons employed in limited quantities. Presumably the Volstead extremists are ready to reply that they are not interested on the alleged demands of medicine and alleged demands of industrial interests; they have time only to keep the devil on the run. Naturally they are kept busy, for in the midst of the tumult and shouting nature serenely continues its ceaseless process of producing alcohol.

THE SNOB.

Of all the obnoxious individuals on earth the snob is the worst. No community is so small that it is without them and while it might be the disposition of some of us to attack them, attack is not the remedy, for the truth is they are to be pitied. Secretary Denby, in a brief address recently to the graduating class at Annapolis, urged the members to avoid snobbery and what he said was worth much inasmuch as Annapolis has been termed in many instances a "snob factory." The secretary of the navy probably had this thought in mind when he cautioned the graduates to avoid anything that indicated snobbery.

The snob is a many-sided individual. He is neither above the average in intelligence nor above the average in integrity. As a rule he is cheap, very cheap, and of no value anywhere at any time. He is not even good filler when a party is being made up to do anything, and is only taken because there is nobody else in sight. When he is being tolerated under such circumstances his snobbish character prompts him to think that he is being featured. As a matter of fact he is only getting by due to conditions over which he has no control. But his vanity and vacuous mind lead him to believe that he is of outstanding importance.

The snob, nevertheless, is to be pitied because sooner or later he is forced to admit that he is without standing. He is shown by some manner or means that he has been living without a kind word ever being spoken of him or a sincere invitation extended for his presence. Many times he is invited because there are some wholesome members of his family and not to hurt them he is invited. The worst of it is, however, his presence does not help any gathering large or small for he does not contribute one atom of pleasure.

If the snob only had the brains to see things as they are he could determine for himself that the biggest men in the world have been wholesome, simple and human and of a type to make everybody like them. No big man ever had the word "snob" attached to anything that was said of them. Big men are broad guaged and snobbery is no part of them. If it were they would never have achieved prominence. So, as it is, the snob is to be pitied rather than censured, and when Secretary Denby urged the class at Annapolis to avoid snobbery he gave a sound word of advice.

Burroughs Nature Club Notes

Copyright 1921.
By HOUGHTON MIFFLIN CO.

What do you want to know about Nature Subjects? Send any questions of general interest to the Nature Notes Dept. of this paper. Look for answers in this column.

Can You Answer These Questions?

1. How do earthworms walk, or move?
2. What makes plants bend in the direction of most light?
3. Why do ducks have webbed feet?

Answers in Tomorrow's Nature Notes

Answers to Previous Questions.

1. Was there ever a bill brought before the Michigan legislature regarding taxing cats, and what arguments are there against it?

The first clause is a legal, not a nature question. Consult archives of the Michigan legislature. There is no valid argument against licensing cats as well as dogs. Pet cats would benefit by protection, and tramps be disposed of humanely. Bird life would increase, and the terrible danger of rabies, widely spread among cats, be decreased. Cat licensing should be favored.

2. Does a tree bear fruit when planted from a seed?

Yes. Maturing seed with which to reproduce its kind is the chief object in life of any plant. Some plants bear blossoms that mature seed without any further development; but many form after the blossom a special envelope which we call fruit, to contain the seeds, as pears, tomatoes, etc.

3. How is it possible for so frail a bird as the hummingbird to make its long flight in migrating? Is it done in relays?

Though small, the hummingbird is not frail, but has uncommon powers of breast muscle. It winters in southern Florida and Louisiana, to Mexico and Panama, and makes no cross-seas flight like birds that winter in South America. Even the latter usually break the journey by stopping for food on intervenng islands, though the bobolink often flies direct from coast to coast.

GEORGES' WIFE SERENE

Over Kissing Episode But Big Tax Has Her Worried.

By Telegraph to The Freeman.

Paris, June 14.—News from New York that American society women literally fough twith one another for the privilege of kissing Georges Carpentier at a Sunday garden party did not disturb Mme. Carpentier.

"Georges is safe so long as he thinks of me and I am not worrying", declared the wife of the pugilist. "I get four letters every week from my husband and I write to him every day. Surely that is enough to satisfy anybody. I have all the confidence in the world in my Georges. The only thing that worries me is the report that the American government will take over $100,000 for taxes."

TWENTY AND TEN YEARS AGO.

June 14, 1901.—Death of Mrs. Augustus Thomas on Chester street.

Bronson Oakley died at High Falls.

June 14, 1911.—Sudden death of Thomas J. Deyo at Wallkill.

Russell Maurer and Miss Elizabeth Schryver married.

The Kingston Aero Club organized.

Dr. Leander G. Rymph and Miss Sarah A. McGinn married at Rosendale.

David Brown and Miss Jessie M. Myers married.

Wayne Leininger and Miss Maude Huson married in Jersey City.

A Successful School.

Such was the Summer School of the New York State Sunday School Association held in the buildings of Skidmore College, Saratoga in the summer of 1920. The next session will be held in the same place July 18 to 22 with an enlarged faculty and curriculum. For further information write the New York State Sunday School Association, 80 Howard street, Albany, N. Y.

East Kingston Lawn Party.

The Daisy Wreath Class of the East Kingston M. E. Church will hold a lawn party on June 22, on the lawn of Mrs. C. L. Saunders, Flatbrook state road.

Her Sartorial Prospect.

She—"Suppose I didn't dress as well as I do now, would you love me just the same?" Her Finance—"Certainly, dear. Why, that's as much as to say I won't care for you after we are married."—Boston Transcript.

Household Hint.

Locating an incandescent bulb in the dark may be simplified considerably by attaching a sprig of garlic to the switch.

"According to our wife," says Tramp Starr in the Versailles (Ind.) Republican, "there would be fewer of these modern Lady Godivas if there were fewer peeping Toms. About one more like that and we'll let her run this col."

It's Just Like That.

It's easy enough to write jingles
In the winter—they're nearly self-made;
But the gink we admire
Can jangle his lyre
When it's 90 or more in the shade.

Don't you often wonder if a precocious child is as proud of its parents as its parents of a p. c.?

"If," says a telephone guy, "you stop and count ten before bawling out the operator for not giving you your number promptly it will improve both your temper and the service." We tried it yesterday, and counted over eight thousand while waiting, and then forgot the number we wanted. Will the authority tell us what to do next?

The Kwizzical Kontribber.

Dear Office Cat:—We often wonder if Gen. Grant referred to the telephone service when he said, "I'm going to fight it out along this line if it takes all summer." Do you know? —Virginia Dare.

Salt your food with humor, pepper it with wit, and sprinkle over it the charm of good fellowship. Never poison it with the cares of life.

It Must Have Been Around Times Square.

The March winds may blow or they may not, just as they like. We don't care. We've seen enough.—New York American.

An Irresistible Force.

(From Seattle Post-Intelligencer.)

The marcel wave has swept many a man off his feet.

Sclah!

Beneath a mossy mound,
In the cold and soggy ground,
Is sleeping Old Tolliver McGee;
He wet his thirsty throttle
From a likely-looking bottle,
But he found it wasn't what it seemed to be.

According to the Kansas City Star, several residents of Clay Center, Nebraska, got their tonsils sunburned recently while watching the airplane disappear.

Summer is here and it is now time for the sweet young thing to pick her bathing suit out of the moth balls and hie herself to the beach.

ESOPUS.

Esopus, June 13.—The Ladies' Aid Society of the Esopus Methodist Church will hold a strawberry and ice cream festival on the church lawn on Wednesday evening, June 15. Strawberries, home made ice cream and cake will be on sale. A cordial invitation is extended to all to be present. Proceeds for the benefit of the church.

Preaching service and Sunday school will be omitted next Sunday afternoon as the people of this village are invited to attend the Children's Day exercises at the Cobblestone school house Sunday, at 3 o'clock (new time). We hope that a goodly number will respond to this invitation as quite a few from that school attended the Children's Day service here.

William Johns recently spent a week at his home in West Esopus.

The village school closed last Friday for the regular summer vacation.

A large audience greeted the children and others, who were to take part in the Children's Day exercises Sunday evening at the Methodist Church. The musical program used was Judelind's "Golden Summer Days," and the songs were very pleasing. The little tots, and larger scholars did their various parts with interest and vim and each number was greeted with enthusiasm and applause. The last number on the program, "The Holy City," sung by Leslie E. Mott and pantomimed by his sister, Mrs. Louis C. Goodrich, was much enjoyed. The audience room was beautifully decorated with roses, peonies, ferns and daisies. People were present from Kingston, Port Ewen, West Park, Poughkeepsie and West Esopus. The committee wish to thank all who helped in any way to make the affair a success.

Mr. and Mrs. Zack Wormance were Sunday guests of Mr. and Mrs. Herman Wormance and attended the Children's Day service in the evening.

Mr. and Mrs. Herbert C. Ashton motored from Brooklyn on Saturday to spend Sunday at the late home of Mr. Ashton's mother, Mrs. Caroline Ashton.

The many friends of Mrs. Emma Dickerson were well pleased to meet her at the service Sunday evening. Mrs. Dickerson is greatly missed, both in the church and community.

Africa's River Navigation.

Africa has 48,000 miles of river and lake navigation.

USED CAR SALE

Because of the reduction in the prices of new cars, we have reduced the prices on our stock of used cars accordingly.

We will offer for the next few days the following cars at reduced prices.

If you are considering the purchase of a used car you cannot afford to miss this opportunity.

Ford	*Chevrolet*
Maxwell	*Oakland*
Dodge	*Oldsmobile*
Hupmobile	*Velie*
Studebaker	*Buick*
Reo	*Winton*

STUYVESANT GARAGE

A. H. & L. E. CHAMBERS.

250 CLINTON AVE. Phone 1176. Open Evenings.

(These cars may be bought for cash or on the partial payment plan.)

Hot Weather Comforts

GAS RANGES
GAS WATER HEATERS
ELECTRIC FANS
GAS AND ELECTRIC IRONS
ELECTRIC TOASTERS
GAS TOASTERS
WAFFLE IRONS
ELECTRIC PERCOLATORS
ELECTRIC WASHING MACHINES

Telephone 1400

Our representative will call and explain our easy payment plan for these appliances.

SPECIAL DISCOUNTS ON MANY OF THESE APPLIANCES

Kingston Gas & Electric Co.

The wide use of the Deering & McCormick Haying and Harvesting Machines by farmers in this section, is a fine habit, built on the known economy and efficiency of International machinery.

A visit from you will enable you to inspect our machinery closely, and we will gladly go over each particular machine point by point, to insure your getting what will serve your needs.

CANFIELD SUPPLY CO.,
Strand and Ferry St.,
KINGSTON, N. Y.
"The Big Downtown Store"
PHONE 1701.

Safe, Cheap Light

For ½ the cost of city current you can have electric light in house, stable, garage. Electrical expertness unnecessary. Small space required. Batteries in a box, safe-locked from curious children. Besides furnishing your lights,

Delco Lighting System

will run the washing machine, run a fan, turn the separator, churn, etc. Let us figure on the outfit you need. We can probably quote you a price lower than you think. Ask us today.

L. F. BANNON,
402 Broadway,
KINGSTON, N. Y.

THE SAUGERTIES & TIVOLI FERRY CO.
IN OPERATION
JUNE 10th
FORTY MINUTE SCHEDULE
AUTOS AND PASSENGERS

KINGSTON SAVINGS BANK
273 Wall St., Kingston, N. Y.
MYRON TELLER, President
GEORGE BURGEVIN,
V. B. VAN WAGONER,
Vice-Presidents
CHARLES TAPPEN, Treasurer
JAMES A. BETTS, Counsel.
TRUSTEES
James A. Betts, Ervin E. Norwood
George Burgevin, Abram D. Ross
Zadoc P. Boice, Charles Tappen
Sam Bernstein, Myron Teller
Everett Fowler, V. B. Van Wagoner
John E. Kraft, Leran S. Winne
Delancy J. Mathews
Resources, Jan. 1, '21. $5,737,000
Money loaned on Bond and Mortgage. Interest payable semi-annually.
Interest on deposits compounded semi-annually.

RONDOUT SAVINGS BANK
20 FERRY ST.
J. GRAHAM KERR,
President.
DEPOSITS $5,000,000
Interest at rate of 4 per cent. per annum was declared for six months ending Dec. 31, 1920.
OPEN 10:00 A. M. to 3:00 P. M.
SATURDAY 9:00 to 12:00.

Ulster County Savings Institution
280 Wall St., Kingston
Incorporated 1851
Deposits Seven Million
OLDEST and LARGEST SAVINGS BANK IN ULSTER COUNTY
Four Per Cent Interest
paid on all sums from five dollars to five thousand dollars.

BANK DIRECTOR IS SURPRISED

Directors And Employes Of Kingston Trust Company Journey To Chichester Home Of W. O. Schwarzwaelder, Just Back From Long Trip, And Express Appreciation Of His Services To Bank.

William O. Schwarzwaelder, president of the woodworking factory at Chichester, and one of the directors of the Kingston Trust Company, was given a welcome home Monday evening by the officers, directors and employes of the Kingston Trust Company. Mr. Schwarzwaelder, who had just returned home from an eight months' trip on which he visited Jamaica, the Panama Canal zone and California, was taken entirely by surprise as the welcome party headed by the Citizens' Band of twelve pieces marched up the hills and through the gate, taking possession of the beautiful home of Mr. Schwarzwaelder. So quietly had the entire party been arranged that even Mrs. Schwarzwaelder knew nothing of the affair until the procession entered the gates. In fact the only ones outside the visitors, who knew of the trip were Mr. Schwarzwaelder's three sons. S. B. Schwarzwaelder, who is at home, notified his two brothrs in New York that a welcome home had been planned and both William and Carl marched in with the Kingston delegation, much to the surprise of their father.

Mr. Schwarzwaelder has been one of the most active members of the board of directors of the Kingston Trust Company since its establishment two years ago and his efforts have been appreciated by the officials of the Trust Company and the other directors. The demonstration was arranged and carried out as a slight token of the appreciation of the officials and directors.

With a band playing and the sky lighted up with red fire the visitors entered the gate of Tiskilwa Park, the estate of Mr. Schwarzwaelder, and met the much surprised director at the front door. After a few words of explanation the visitors were invited into the beautiful home and there the real ceremonies of the evening took place.

President William J. Turck on behalf of those present extended to Mr. Schwarzwaelder a welcome home to the Shandaken hills and then introduced Philip Elting, the president of the Kingston Trust Company, as the toastmaster of the evening.

Mr. Elting, knowing that it took a native son of Shandaken to express the sentiment of the assemblage, called upon John W. Eckert. Mr. Eckert, after extending to Mr. Schwarzwaelder a welcoming hand, told of the work which he had had done while a member of the board of directors of the Trust Company and spoke of the high esteem in which everyone connected with the institution held him. In speaking of the growth of the Kingston Trust Company since its establishment about two years ago, Mr. Eckert pointed out the cooperation and business ability of the directors and in the growth and development Mr. Schwarzwaelder took no little part. Two years ago when the Kingston Trust Co. was organized there was a depositors' account of $400,000; now the depositors' account amounts to some $2,000,000; The capital and surplus has been increased from $180,000 to $350,000, and the company is still growing. This growth has already largely been due to the directors as well as the officials of the company.

On behalf of the directors and officials of the company, Mr. Eckert presented Mr. Schwarzwaelder with a handsome silver loving cup upon which the names of the donors are engraved.

Although Mr. Schwarzwaelder was surprised beyond expression when the party trooped in upon him, he was still more surprised when the handsome cup was presented. However, actions often speak louder than words. Unable to express his feelings Mr. Schwarzwaelder briefly thanked those who had taken this means to show their appreciation for what he had done.

During the serving of refreshments, which had been secretly provided by S. B. Schwarzwaelder, the other directors and officials of the company were called upon but the guests refused to depart until Mr. Schwarzwaelder had given an account of his trip.

A very interesting account of the trip was given, including a description of the work which has been done in the Panama Canal zone by the United States from a health standpoint. During his visit at Los Angeles, California, Mr. Schwarzwaelder visited one of the big trust companies there and from his visit gained some interesting points and tips on banking which were divulged to the directors Monday evening. However, judging from the growth of the Kingston Trust Company during the last two years, it will not be necessary to immediately adopt these suggestions.

During the opening and establishing of the Central Branch of the Kingston Trust Co., Mr. Schwarzwaelder was one of the most active of the directors and every director and official of the company appreciates the efforts expended by him.

A. A. Davis, secretary and treasurere of the Kingston Trust Co., in explaining why the directors had invaded Mr. Schwarzwaelder's quiet home instead of holding the reception at Kingston at a hotel, said that the affair had been arranged so that Mrs. Schwarzwaelder and her daughter, Katherine, could also enjoy it and appreciate the husband and father's surprise.

That the board of directors is loyal to all things which the Trust Company does was shown by the presence of every member of the board with two exceptions, J. F. Herbert, Sr., was ill and Arthur V. Hoornbeek of Ellenville is in Europe. In gathering together the directors it as necessary to reach the four corners of the county, bringing in Holly R. Cantine of Saugerties, Bruyn Hasbrouck of New Paltz, Dr. George W. Ross of Port Ewen, Harcourt Pratt of Highland and Joel Brink of Katrine.

The officers, directors and employes present were: William J. Turck, president; Philip Elting, vice president; A. A. Davis, secretary and treasurer; James Jenkins, counsel; John W. Eckert; Holley R. Cantine, Saugerties; C. W. Walton, Wilson Ingalls, Jacob Rice, John R. Millard, Bruyn Hasbrouck, New Paltz; George W. Ross, Port Ewen; W. O. Schwarzwaelder, Chichester; Frank R. Powley, William H. Van Etten, E. H. Bogart, C. S. Treadwell, Harcourt P. Pratt, Highland; Joel Brink, Katrine; G. A. Craig, E. LeFevre, F. Finley.

It was not until a late hour that the bankers left the quiet hills of Shandaken for their homes, wishing many more years of business association with Mr. Schwarzwaelder.

The party was conveyed to and from Chichester in one of Charles Kidd's big auto busses and the route was made lively with the music provided by the Citizens' Band.

STILLMAN TO DENY JAY'S PATERNITY

By Telegraph to The Freeman.

New York, June 14.—Positive denial that he is the father of 33 months old Jay Leeds, son of Mrs. Florence Leeds, former chorus girl, is to be made by James A. Stillman when Mrs. Stillman summons him to testify in her counter suit for divorce, it was learned today.

Mrs. Leeds, it is understood, is to corroborate Stillman in this denial and, in turn, will swear that a New York theatrical manager, Franklin Harold Leeds by name, is really the father of her child.

Mrs. Leeds, it is understood, will testify that Stillman is merely the godfather of little Jay.

A dramatic climax to the testimony is promised with Franklin Harold Leeds himself on the stand swearing that he is really the father of Jay.

In addition to Franklin Leeds, Stillman and Mrs. Leeds will produce a number of witnesses, it is declared, intimates of Mrs. Leeds and several servants, to testify that Stillman was only the godfather of little Jay. They will testify that, according to their belief, based upon the actions of Mrs. Leeds, the theatrical man and not Stillman was the father of Jay.

This development did not take Mrs. Stillman and her attorneys by surprise. In fact, it is the defense that they had anticipated and they have carefully prepared for it. Detectives for Mrs. Stillman have been searching several weeks for Franklin Harold Leeds, but if they have been successful in finding him, they have hidden their information.

One witness for Stillman in his efforts to prove the relationship between Franklin Harold Leeds and Mrs. Leeds is Mrs. Frances Glidden, "aunt" of Mrs. Leeds. Mrs. Glidden has been intimate with Mrs. Leeds for several years and frequently has acted as foster mother for Jay.

Hallowe'en of Pagan Origin.

Hallowe'en, or All Hallow's eve, is clearly a relic of pagan times; for there is nothing in the church observance of the ensuing day of All Saints to have originated such extraordinary notions as are connected with this celebrated festival, or such remarkable practices as those by which it is distinguished. In Roman Catholic countries Hallowe'en is the occasion for visiting the cemeteries and laying flowers on the graves of friends and relatives, but in parts of Scotland and elsewhere the night is devoted to merry-making and divination of the future.

Card of Thanks.

We, the undersigned, desire to thank our many relatives and friends for the many acts of kindness and expressions of sympathy given to us during the illness and at the time of the death of our most beloved mother, Mrs. Carrie Long, and also for the many beautiful floral tributes.

MRS. JAMES B. SECOR.
MRS. JAMES L. CONLIN.
MR. ROBERT LONG.
MR. CHARLES LONG.

—Advertisement.

According to testimony at the preliminary hearings of the suit for divorce brought by J. Stanley Joyce, Chicago millionaire lumberman, against his former chorus-girl wife, Peggy Hopkins Joyce, Joyce, before marrying Peggy, lavished a fortune on Charlotte Johnson, a beautiful blonde, of New York and Chicago. Charlotte, according to Peggy's information, called Joyce "a poor roof" while he was courting her. The photo shows Charlotte Johnson, Joyce's alleged former sweetheart.

The last parade. The body of Colonel Frederick W. Galbraith, Jr., National Commander of the American Legion, on a gun caisson, escorted by men who served under him in France, passing through the streets of Finlayson

WILL APPEAR IN CONCERT FIELD

George E. MacNabb, Member of 1914 Graduating Class of Old Kingston Academy, Received Degree of Bachelor of Music at Syracuse University Monday.

George E. MacNabb on Monday was awarded the degree of bachelor of music at Syracuse University. He is planning a concert career as a pianist, and next year will go to Rochester to continue his studies. Mr. MacNabb was a resident of this city for five years and was a member of the graduating class of 1914 at the old Kingston Academy. His father, the late George O. MacNabb, who died here in 1917, was district traffic superintendent of the Hudson Division of the New York Telephone Company with headquarters in Kingston.

Mr. MacNabb graduated this year as a pianist from the College of Fine Arts, Syracuse University, with high honors, having wor the Post Graduate Fellowship given to the best graduating pianist. He has attended the university for the past four years. For the past three years he has been teaching piano classes, and is organist at the University M. E. Church, the newest and largest church in Syracuse. During his college career he has done considerable concert work both as piano soloist and as accompanist to such world artists as Reinald Werrenrath, the baritone, Edward Johnson, Metropolitan opera tenor, Lucrezia Bori, and other noted opera stars.

Mr. Mac Nabb has also won three scholarships from the Syracuse morning musicals given for talent and ability.

The Syracuse Post Standard states that MacNabb has served the University M. E. Church for two years as organist and is under contract for a term of years in the new church with the new organ. He studied organ before he came to Syracuse with H. Norman Taylor and Norman Coke-Jephcott, both graduates of Trinity College, London—Messrs. Taylor and Coke-Jephcott are former organists of Kingston churches. Further it states that Mr MacNabb has become firmly established in the community as a sound organist and a piano accompanist of exceptional ability. Only recently he was recognized by Mme Bori, grand opera star, as a musician of fine attainments when at a moment's notice he played piano accompaniments for her at the musical festival without rehearsal.

The Syracuse Journal in commenting on his winning the post graduate course states that Mr. MacNabb is one of the most promising organists turned out in a number of years according to the college faculty.

The Post Standard in reporting the annual concert given by the music graduates states that Mr. MacNabb scored a real triumph through his rendition of the beautiful Liszt concerto in E flat. It was a masterful presentation of the concerto.

Mr. MacNabb's many Kingston will be glad to learn of his success while at college, and the bright prospects of a musical future before him.

OUR DAILY PATTERN.

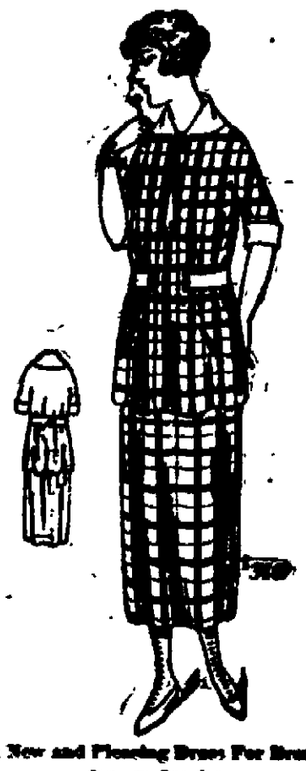

A New and Pleasing Dress For Breakfast or Service.

Pattern 3469 was used to develop this style. It is cut in four sizes: Small, 32-34; medium, 36-38; large, 40-42; extra large, 44-46 inches bust measure. The width of the skirt at the foot is two yards. It will require 7⅜ yards of 27 inch material for this model in a medium size.

Chambray, crepe, linen, lawn, gingham, silk, washable satin and seersucker could be used for this style.

A pattern of this illustration mailed to any address on receipt of 12c in coin or 1cand 2c stamps by the Pattern Department, The Freeman, Rondout, N. Y. Be sure to state the size wanted.

Catalogue Notice.

Send 15c in coin or stamps for our up-to-date spring and summer 1921 catalogue, containing [illegible] designs of Ladies', Misses' and Children's Patterns, a concise and comprehensive article on dressmaking, also some points for the needle (illustrating 30 of the various simple stitches), all valuable hints to the home dressmaker.

HURLEY.

Hurley, June 13.—"Our Community Song" and the accompanying Dairymen's League meeting on Friday night, June 10 was well attended. We did have a royal sing and although the meeting was not opened up by the powers in charge until some time after the hour announced, still "pep" and energy made up for this waiting period and we were all highly entertained and took an actively in entertaining ourselves. First the "sing" with Mr. Eppes as leader. There was a vim and a push as well as melody and time in every line, verse and song brought out. The accompanist knew every move, gesture and intonation of the leader so well that the piano simply talked while not the least assistance was rendered by our Dominie on his horn. We sang the following songs: "America;" "When Johnnie Comes Marching Home Again;" "Onward Christian Soldiers;" "Love Song;" "Reuben and Rachel;" "Bull Dog Song;" "Row, Row, Row Your Boat;" and "Good Bye my Lover, Good Bye;" Mr. Young of Napanoch was to lead the meeting but having been called to Chicago, M. T. E. DeWitt was made chairman of evening. Then came the "League" opportunity; the necessity of organization and especially of cooperation was dwelt upon by the speaker of the evening, who explained most carefully and lucidly the management of the "League" Although there is much opposition still success is assured. The system under which the "League" is formed is that which has proved so successful with the fruit growers of California and upon which Denmark has raised herself in the front rank as a dairy state. May the writer be pardoned for bringing in here a little item anent Denmark's superiority in dairying: His brother was for years engaged in business in Africa, exactly under the equator on the old time slave and gold coast. Here he found that, of all the butter purchased from different countries that from Denmark was the only one that held up under the trying heat and climate of the country. We have first the local associations of the "league," these are assembled into 24 regional districts with a representation of one member from each local association. From each of these regional districts, one member is chosen to be a member of the parent association with headquarters in Utica, with which body, the title of all plants remains. Loans are made to this parent association which assumes the payment of interest on such loans as such becomes due and at the same time, beginning with the second year, begins to pay off the loans made which is accomplished in five years. To liquidate this indebtedness, ten cents per hundred is deducted from the milk receipts as accruing to the producer while the running expenses are a separate charge upon the members. In his agreement the producer engages to deliver all his milk to the league The officers of the league are all bonded. The next speaker emphasized the need of a station to gather in and handle the milk and its products. $25,000 is required for such a station. $15,000 is the quota for this district Then work was begun in the audience by Messrs. M. T. DeWitt and Ray Bimendorf to secure subscription; Mr. Warren led off with a subscription of $1,000 and then varying amounts were handed in steadily and noted on the black board, until a total of $10,250 was secured; this amount was made up by exactly twenty-five people present. With the announcement of this sum, the meeting closed with singing, "Good Night, Ladies."

Opportunity was taken advantage of by the dominie to speak about some celebration of The Fourth of July and a committee was appointed to make some arrangements for observance of the day.

John Elmendorf and family were week end visitors in the village last week. Mr. Elmendorf with his family expects to sail for Europe in the near future. They will be the guests of the president of his company in England after which they will spend some time on the continent on business for his company.

Mrs. Lloyd Lockwood is at the Poughkeepsie home.

Some of the young friends of Miss Alice Schweisler gave her a surprise party at the home of her grandmother on Thursday, June 2, as she left for New York city on June 6. The young people had a royal social time with music, singing, dancing and winding up with satisfying refreshments These present were Mr. and Mrs. Claude Palen, Miss Bessie Cole, Miss May Schweisler, Miss Frances Brown and Messrs. Robert and Gilbert Cole, John and Harry DeWitt, Edward Brown and Clifford Dollhoff. Miss Schweisler is employed as stenographer with the Seaman Paper Company in New York city.

Mr. and Mrs. Lohr are at the Williams home.

The KITCHEN CABINET

(© 1921, Western Newspaper Union.)

What poets feel not, when they make
A pleasure in creating.
The world, in its turn, will not take
Pleasure in contemplating.
—Matthew Arnold

ONE-PIECE DISHES.

A few dishes which may be prepared, baked and served from the baking dish will be greatly appreciated these spring days when extra work is crowding.

Potatoes and Bacon, Country Style.—Slice potatoes lengthwise and very thin. Put a layer of potatoes in a baking dish or casserole, add a sliced onion, salt and pepper, then a layer of thinly sliced bacon. Repeat the layers, having the bacon on top. Do not add any liquid, and see that the bacon is well spread so that the fat will season the dish well. Cover tightly and bake one hour in a moderate oven.

Baked Stew.—Take one and one-half pounds of lean boiling beef, one-fourth pound of suet, six medium sized potatoes, three small onions and six small carrots, with a small bag of mixed spices. Wipe and cut the meat and vegetables as for stew. Fry the suet till all is rendered. Pour off the fat and add the meat and onion, fry until brown, remove and add the potatoes, fry them and add the carrots. Put all into a casserole, add a generous sprinkling of flour, and salt with the bag of spice, bake two hours in a moderate oven. Remove the spice and serve from the casserole.

Baked Hamburger and Spaghetti.—Macaroni may be used in place of spaghetti in almost all dishes. Take a package of spaghetti, cook in boiling salted water, drain, add one can of tomatoes, five or six medium sized onions, chopped, one and one-half pounds of hamburger, fried in two tablespoonfuls of sweet fat. Stir and season all until well mixed, then bake for half an hour in a moderate oven.

Roast Beef With Yorkshire Pudding.—Roast the beef as usual, basting often. Mix two cupfuls of flour, one-half teaspoonful of salt, two cupfuls of milk and three well-beaten eggs; beat well and turn into well-greased pans, filling half full and basting with the gravy from the roast, after the pudding has finished rising. Serve around the roast as a garnish.

Nellie Maxwell

FLATBUSH.

Flatbush, June 13.—Miss Katharine Osterhoudt returned home last Friday afternoon.

The local school is to close on Friday, June 17, with a picnic and a program. Parents and friends are invited to participate in the picnic. The program is to begin at 3 p. m., Eastern standard time.

Remember Flag Day, June 14th, and hoist "Old Glory."

There will be a lecture at the Flatbush church on the evening of June 22d, when the Rev. John F. Nicholas, D. D. of Woodstock, will give his address on "The Passion Play of Oberammergau, as I Saw It." The lecture is to be for the benefit of the church and the admission will be 35 cents; 15 cents for children.

The social last Wednesday evening was a great success in every way. The Ladies' Aid Society cleared about $43.

GAS BUGGIES—There's a reason for everything

MICKIE, THE PRINTER'S DEVIL — By Charles Sughroe — Spealing of Advertising...

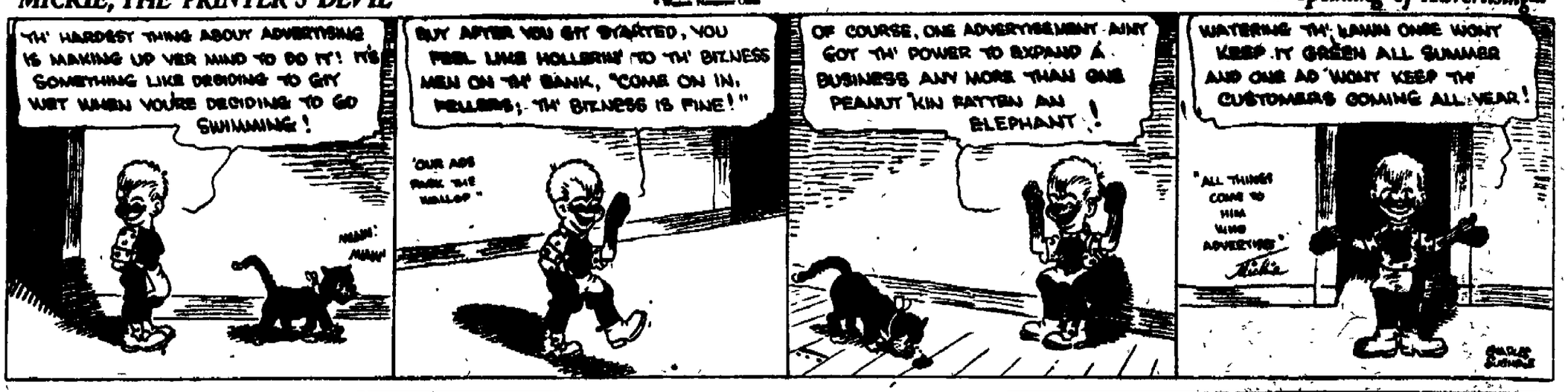

Safe Milk for INFANTS & INVALIDS

ASK FOR Horlick's The Original
Avoid Imitations and Substitutes.
For Infants, Invalids and Growing Children The Original Food-Drink For All Ages | Rich Milk, Malted Grain Extract in Powder No Cooking—Nourishing—Digestible

SPECIAL INTEREST DEPARTMENT OF
KINGSTON TRUST COMPANY
Pays You
4% Interest
On all money deposited in this department.
Accounts opened by mail, messenger or in person.
CORNER MAIN AND FAIR STS., OR 518 BROADWAY, KINGSTON, N. Y.

PORTABLE FIRE PROOF GARAGES

Call or write for our prices.
L. F. BANNON COMPANY
402 Broadway, Kingston, N. Y.

HOW TO REDUCE VARICOSE VEINS

Many people have become disappointed because they have been led to believe that there is no remedy that will reduce swollen veins and bunches.

If you will get a two-ounce original bottle of Hasler's Emerald Oil (not strength) at any first class drug store and apply it as long as directed you will quickly notice an improvement which will continue until the veins and bunches are reduced to normal.

Hasler's Emerald Oil is very concentrated and a bottle lasts a long time—that's why it is a most inexpensive treatment. It has brought speedy comfort to worried people all over the country and in view of the wonderful discoveries of recent years we always bear in mind that anyone who feels skeptical can do so at our risk, money cheerfully refunded. Genuine sample on request of 25 cents, silver or stamps. Twin-Cities Laboratories, Rochester, N. Y. Your druggist can supply you.
McDonald's Drug Stores.

CHIROPRACTORS
Froude & MacKinnon
GRADUATES UNIVERSAL and PALMER SCHOOLS
Seventh Year of Successful Practice in Kingston and Vicinity.
300 FAIR ST., KINGSTON (Uptown Post Office Building)
Phones:
770 (Office)
[illegible] and [illegible] (Residence)
Hours:
10:00-11:30 a. m. 2-4; 7-8 p. m.

Keep Your Skin-Pores Active and Healthy With Cuticura Soap

Have you a Earth heavy-strapped Roast Pan in your kitchen? If not—why not? Your dealer has them—if he cannot supply you, give us his name and the size pan desired.

BARTH & SON
Cooper Square, New York City, and Kingston, N. Y.

FARMS
and Country Properties of all types, sizes and locations.
Robert F. Browning, 261 Fair St.

WONG SANG LOW
CHINESE RESTAURANT
560 B'WAY. Phone 1888-W.
Best Meals for the Least Money.

Hudson River Day Line
Steamers "Washington Irving," "Hendrick Hudson," "Robert Fulton," "DeWitt Clinton," "Albany," daily, including Sunday. Daylight Saving Time. Down steamer leaves Kingston Point, 1:45 p. m. for Poughkeepsie, Newburgh, Yonkers and New York City, arriving West 129th street, 5:30 p. m., West 42d street, 6:00 p. m., Desbrosses street, 6:30 p. m. Up steamer leaves Kingston Point 2:15 p. m. for Catskill, Hudson and Albany, arriving at 6:30 p. m. Time tables subject to change without notice. Music. Restaurant. Luncheon.

TIME TABLE OF
ULSTER & DELAWARE R. R.
Effective April 24, 1921
EASTERN STANDARD TIME.
Trains are due to leave this city as follows:
Kingston Point, †1.15 p. m.
Rondout Station, *6.45 a. m.; †1.20 p. m.
Union Station, *6.30 a. m.; †1.05 p. m.; †2.00 p. m.
Trains are due to arrive as follows:
Union Station, †10.35 a. m.; *4:13 p. m.; †6.20 p. m.
Rondout Station, †10.35 a. m.; †6.05 p. m.
Kingston Point, †11.00 a. m.
*Daily. †Daily except Sunday.

NOTICE TO CREDITORS—In pursuance of an order of Hon. George F. Lyndsen, Surrogate of Ulster County, notice is hereby given, according to law to all persons having claims against John L. Merritt, late of the Town of Rosendale, County of Ulster, deceased, subject, to present the same with the vouchers in support thereof, to the undersigned Louis Wertebaek, the Executor of the estate of said deceased, at his residence, Eleanville, Town of Rosendale, in the said County of Ulster on or before the 6th day of September, 1921.
LOUIS WERTEBAEK,
As Executor of Will of John L. Merritt, Deceased.
Dated February 21, 1921.
T. R. Van Wagenen, Attorney, Kingston, N. Y.

NOTICE TO CREDITORS—In pursuance of an order of Hon. George F. Lyndsen, Surrogate of Ulster County, notice is hereby given, according to law, to all persons having claims against Harry Dunlap, late of the Town of Rosendale, County of Ulster, deceased, subject, to present the same with the vouchers in support thereof, to the undersigned, Myrtle F. Dunlap, the Executrix of the estate of said deceased, at her residence, Floraville, in the said County of Ulster on or before the 8th day of October, 1921.
Dated April 8, 1921.
MYRTLE F. DUNLAP,
Executrix of Will of Harry Dunlap, Deceased.
T. R. Van Wagenen, Attorney, Kingston, N. Y.

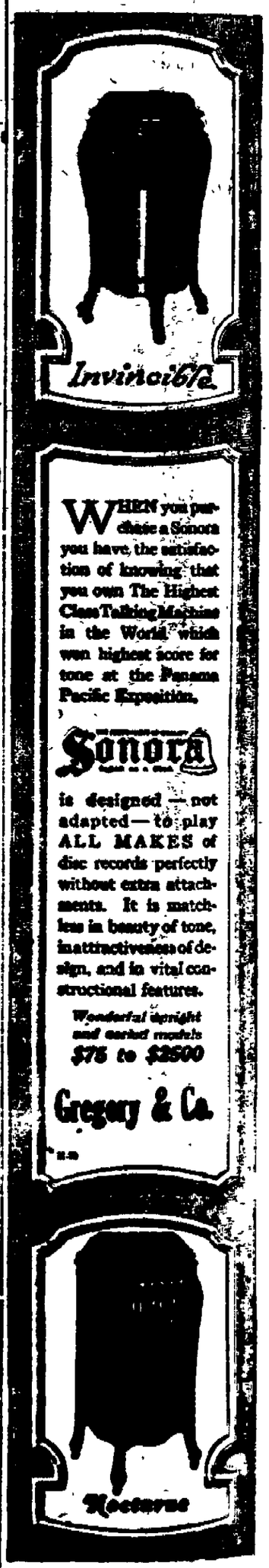

WHEN you purchase a Sonora you have the satisfaction of knowing that you own The Highest Class Talking Machine in the World which won highest score for tone at the Panama Pacific Exposition.

Sonora
is designed — not adapted — to play ALL MAKES of disc records perfectly without extra attachments. It is matchless in beauty of tone, in attractiveness of design, and in vital constructional features.
Wonderful upright and cabinet models $75 to $2500
Gregory & Co.

YES!
WE DO HEMSTITCHING ON SHORT NOTICE.
MONARCH WAIST CO.,
27 Pelt. cor. Franklin St., City.

COLLINS PLANS TO "HOP" PACIFIC

Flying "Ace" of N. Y. Police Reserves Has Scheme To Use Explosives For Propulsion Similar To Professor Goddard's Rocket.

By Telegraph to The Freeman.

New York, June 14.—An aeroplane flight that will startle the world is being planned by Captain Claude R. Collins, "ace" of the New York police aerial reserves. Capt. Collins proposes to cross the Pacific in a specially designed machine in one "hop," at an average speed of four hundred miles an hour, a feat that will make Sir John Alcock's trans-Atlantic flight seem tame by comparison.

Instead of the usual engine and propeller, Captain Collins's new machine will be propelled by the exhaust of a highly explosive substance, discharged from the tail through a nozzle. Turn cocks and other devices will enable the speed of the machine to be controlled exactly like an aeroplane of the usual type.

Captain Collins gives credit for his inspiration to Professor James Goddard, who, while at Clark University designed a rocket for communication with other planets. He is now working in collaboration with Professor Goddard, who is perfecting his rocket in the laboratories of the Smithsonian Institute at Washington. Another associate is Dr. W. W. Christmas, former assistant to the late Professor Langley, inventor of the first aeroplane.

"My idea is to get the plane up 35,000 feet or so, and shoot like thunder for Japan," said Captain Collins today in discussing his plans with an International News Service correspondent. Up that high there'll be no atmospheric resistance to interfere with us, and the exhaust propulsion will be 100 per cent efficient. I figure we ought to make 400 miles an hour."

A hermatically sealed cockpit in which the air pressure will be kept at normal by oxygen fed from tanks is one of the features of Collins's plan, assuring perfect comfort to the pilot and observer.

"This plan of mine may sound queer, but I'm serious," declared Captain Collins. "Some one is going to hop the Pacific some day and it might as well be me. It can be done."

The Pacific ocean between California and Japan is about 6,000 miles wide.

This Isn't a Lost Art.

The art of conversation as it is now generally practiced: Talking much and saying little.

WOODSTOCK'S "MARKET FAIR"

On Saturday morning, June 18, and thereafter each Saturday until September 30 the gaily decked tables of the "Market Fair" will be seen on the plot adjoining the Frame and Twaddell homes on the Village Green at Woodstock.

The "Market Fair" a unique picturesque display and sale of the products made by the artists and craftworkers of the community was started during the war as a means of raising money for the local American Red Cross unit in order that it could continue its work of providing comforts for our men in service during the World war. It proved to be such a success that it has been continued and last year the funds derived therefrom were used in many ways for the community welfare. This year's committee started the organizing of the work very early and have prepared a program of activity which is much larger than ever attempted before. Seekers of unusual unique gifts and also everyday necessities will find the "Market Fair" very profitible to visit because of its variety of displays.

AT THE THEATRES.

Alice Brady at Keeney's—"Married Life" at Opera House.

Out of a chorus into a first family, that was the sudden leap which Flo (Alice Brady) took one night after a performance of the Winter Palace Review. Genuine thrills accompany this unusual story charged with many a dramatic scene and situation—Alice Brady in "Out of the Chorus" at Keeney's tonight. A Vanity comedy is the extra attraction. Wednesday Billie Burke in "The Education of Elizabeth." Pola Negri in the screen's newest triumph "Passion," will be at Keeney's for three days, starting Thursday.

"Married Life," Mack Sennett's super-comedy with Ben Turpin, Phyllis Haver and a score of the world's greatest comedy kings and queens is making laughter contagious at the opera house again tonight and Wednesday. For three days starting Thursday, Hobart Bosworth in "His Own Law" is the feature.

At the Auditorium tonight Buck Jones in "Get Your Man," a very dealing winth the experiences of a young Scotchman at home in Northwest Canada as a member of the Royal Mounted Police. There is both humor and intense drama in this photoplay. "Sweetheart Days," a comedy of school days when you were sweet sixteen is an added feature. Wednesday Eileen Sedgewick in "The Diamond Queen."

GEORGES ARGUES OUT A VICTORY

Corbett Unable to Dispute His Statements That Favorites Have Almost Always Been Beaten—Frenchman Wishes Betting Was 5 to 1 on Dempsey.

(By James J. Corbett, former world's heavyweight champion.)

(Copyright, 1921, by International News Service.)

By Telegraph to The Freeman.

Manhasset, L. I., June 14.—I motored over to Georges Carpentier's camp last night from my home in Bayside, just a few miles away, to say hello and chat with him about the big fight.

I found the French champion and several of his camp mates enjoying the cool of the evening on the front porch at Matthews farm, apparently as care-free and unconcerned as though the match with Jack Dempsey had not been made, yet, I also found Georges full of quick interest and seemingly eager to talk of the coming scrap.

The general conversation drifted to his chances of winning from Dempsey. He said:

"What do you think of the betting on the fight, Mr. Corbett?"

"Well," I replied, "It's two to one or better in Dempsey's favor now, according to what I hear."

"But surely," he came back, "that can make no difference in the fight itself. The odds can have nothing to do with what Dempsey or I will show in the ring."

I agreed with him that the odds should have no effect on the fight, provided the fighters themselves refused to consider them one way or another.

"I have investigated the records of heavyweight champions of the past," Carpentier continued. "I find that about eight out of ten favorites have been beaten. Your fight with Sullivan was one instance. What were the odds against you?"

"Sullivan was a five to one favorite over me, Georges" I said. "And I can remember as though it was yesterday how many an onlooker at my training camp said with a convincing nod of the head that 'John L.' would annihilate me."

"And you, in turn, were favorite over Fitzsimmons.

"That's right," I answered. "And Fitz, in his turn, was a favorite over Jeffries and Johnson was the favorite over Willard, at least up to the last few hours before the fight, after most of the big bets had been placed."

"Then there is one outstanding instance where the challenger went into the ring the favorite," Georges said, "and that was in the Toledo fight when Dempsey was generally picked to defeat Willard."

"That was the one big instance," I answered. "Of course, there have been other cases but they are not worth while recalling."

"Do you know," Carpentier said with a smile, "I wish Dempsey were a five to one favorite. My friends would get better odds. I would like to see them get all they can. The fact that Monsieur Dempsey is favorite makes no difference to me. If I were favored to win it would be the same. The fight is the fight and the the best man will win it regardless of the odds. The fact that I am smaller than the champion is not worrying me. Smaller men have won just as often as the larger ones. Am I not right?"

"That's quite true," said I. "I was smaller than Sullivan."

"And Fitz, he was smaller than you?"

"Yes, and Dempsey was smaller, much smaller, than Willard."

"Then it is, what you call history," Georges continued, "that size does not mean everything."

ELLENVILLE.

Ellenville, June 14.—The Misses Persis and Florence White, who have been attending the Century Collegiate Institute at Hackettstown, N. J., are at home for the summer vacation.

Bert Cornelius motored to New Britain, Conn., and visited the Bramhall family, who formerly lived in Ellenville.

Judge Cunningham gave the address at the Elks' Club Flag Day celebration on Tuesday, in Kingston.

Mrs. Nial Moshier and little son, Douglas, and Mrs. Nellie Swyer, are visiting Mr. and Mrs. William Peet at Oneonta.

I. W. Millard left on Friday for his old home at Ridgefield Park, N. J., where there will be a gathering of Masons for the dedication of the new Roosevelt school building.

Dr. and Mrs. E. W. Miller and little son have been spending several days at the Taylor home, 57 Center street.

The annual fair of the Ulster County Agricultural Society will be held on the fair grounds at Ellenville on August 23 to 26.

Miss Millicent Divine of Bryn Mawr College, is at home for the summer vacation.

Judge and Mrs. William D. Cunningham and Mrs. Philip Clearwater motored to Orange Lake on Sunday and joined Miss Ella Morey, who came up from Brooklyn on an excursion trip, spending the afternoon with her there.

Mrs. Nellie Rist left for New York on Sunday, where she will spend some time visiting friends and relatives.

Hubbard Lecture Wednesday.

On Wednesday evening, June 15, at 8 o'clock, in the Reformed Presbyterian Church, the Rev. Earl N. Hubbard of Comaskie, will tell the story of the world Sunday school convention held in Tokio last fall. As the convention comprised representatives of all denominations engaged in Sunday school work. The lecture will be of interest to and open to all endeared in or interested in Sunday school work in Kingston. Admission free.

"Women's dress of today is good and healthy. This is an age of youth and every one ought to remember it." DR. ELIZABETH CHESSER.

Companionable Sportwear

MAKE your recreation days begin at the real beginning—with your first visit to our sport department. Let us confront you with the pleasant task of choosing between these jolly models—which ones will make you feel happy and look perfectly outfitted—without involving fatigue or extravagance.

Weisberg's Specialty Shop

271 FAIR ST. KINGSTON, N.Y.

Full Instructions.

A traveler in Japan tells of curious notices he saw in shop windows, and especially an official municipal notice to motorists: "If a cow obstruct, toot 'er soothingly; if she continue to obstruct, toot 'er with vigor; if she still obstruct, wait till she pass away!"—The Christian Advocate (New York).

Superstitious Montenegrins.

The daily life of the Montenegrin peasant is full of superstition. He is superstitious about the manner in which he rises in the morning, about what first meets his sight, how he dresses and washes, and whom he meets, of what food he eats, and the time and manner of serving throughout the entire day.

How Neatsfoot Oil Is Made.

Neatsfoot oil is obtained from ox or cow heels by boiling them in water and skimming off the oil. The oil so obtained is kept gently heated by means of warm water until all the water has subsided from it, when the clear portion is poured off and, if necessary, filtered.

PYROX

This Potato

came from a strong, stout, healthy vine, enabled to benefit fully from soil, air, rain and sunshine, and produce to the limit, because

Sprayed with "Pyrox"

which kills insects, stops fungous troubles and stimulates foliage on all kinds of crops. All ready to mix with water and spray. Catalogue of information free.

CANFIELD SUPPLY CO.

Wholesale Dealers in Plumber's, Tinner's, Heating, Engineers', Farm Machinery and Poultry Supplies. Spray Material.

16-18 Strand. 35-37 Ferry St.

KINGSTON, N. Y.

(The Big Down Town Store.)

NOTICE TO CREDITORS—In pursuance of an order of Hon. George F. Kaufman, Surrogate of Ulster County, notice is hereby given, according to law, to all persons having claims against Benjamin TerBush, late of the town of Ulster, County of Ulster, deceased, testate, to present the same with the vouchers in support thereof, to the undersigned William Addis and Elizabeth Carver, the Executors of the estate of said deceased, at the residence of Elizabeth Carver, Ellenville, in the said County of Ulster, on or before the 20th day of November, 1921.

Dated May 16th, 1921.

V. B. Van Wagonen, Attorney, Kingston, N. Y.

ELIZABETH CARVER.
WILLIAM ADDIS,
As Executors of Benjamin TerBush.

Do You Need Any JOB PRINTING Today?

If So, Send or Phone Us Your Order NOW

If you believe in home trade—in a home newspaper—in boosting your town—advertise in this paper

We can also do your job work quickly and satisfactorily

Saves Time - Saves Health

Here is a table drink made as quickly as you can pour hot water into the cup

INSTANT POSTUM

delights the taste, and causes none of the harm that often comes from tea and coffee.

"There's a Reason"

PESKY BED BUGS

Bedbugs lay an average of seven eggs per day. Under favorable conditions they hatch in five days of which two-thirds are females. They mature to adult size and are capable of laying in four weeks. How many bedbugs would you have in a year if you left one female or egg undisturbed for one year? To rid the pesky bedbugs, you can readily see how necessary it is to use a preparation that will kill the eggs as well as the live ones. P. D. Q. has been demonstrated by the leading Hospitals, Hotels and Railroad Companies that the safest and most economical way to stop future generations of bedbugs, roaches, fleas and ants is to use the new discovery "Pesky Devils" Quietus "P. D. Q."

A 35c package of P. D. Q. makes a quart, enough to kill a million bedbugs, roaches, fleas and ants and at the same time destroy their eggs.

Impossible for them to exist when P. D. Q. is properly used. Free, patent spout in every package to get the pesky devils in the hard-to-get-at-places and save the paint.

Special Hospital and Hotel size $2.50—makes five gallons of P. D. Q.—your druggist has it or can get it for you, or sent prepaid upon receipt of price by the Owl Chemical Co., Terre Haute, Ind. Success of P. D. Q. has caused imitators; genuine P. D. Q. is never peddled.

W. H. S. ELTINGE, Druggist.

QUICK AND LASTING SERVICE

AT SHORT NOTICE BY

SKILLED MECHANICS

Forging, Drilling and Bending of all kinds for shipyards, brick yards, etc.

We furnish new and repair old AUTO SPRINGS.

AUTO BODIES

Of any description built to order., Scroll, phining and varnishing done at short notice.

SPRING WORK A SIDE LINE.

J. M. MAYER

COR. HILL AND CHAMBERS ST., KINGSTON, N. Y.

MANAGER, THEO. J. MAYER.

I've tried them all, but give ME a Camel

I'm through experimenting. No more switching. No more trying this and that. It's Camels for me—every time.

They're so refreshing! So smooth! So mellow mild!

Why? The answer is Camels exclusive expert blend of choice Turkish and Domestic tobaccos. There's nothing like it.

No other cigarette you can buy gives you the real satisfying, all-day satisfaction that comes from the Camel blend. Camel is the quality cigarette.

Give Camels a tryout. Buy a pack today. Get your information first hand. You'll tie to Camels, too.

Camel

R. J. REYNOLDS Tobacco Co. Winston-Salem, N. C.

HUDSON RIVER OUTSHINES ALL

When It Comes to Scenic Beauty and Opening of Storm King will be Step Toward Marvelous Future—Orange Admitted to be Chief County by Editor who Lives in Its "Most Inviting Town."

The Cornwall Press of which Creswell MacLaughlin is editor, in its issue of June 9, under the caption, "The Future of The Hudson Valley," prints the following editorially:

"Geographers, explorers and civil engineers are struggling to scale Mount Everest in the Himalayas that human curiosity may be satisfied and another fact added to the school room. It is the spirit of daring that discovered America and made a mechanical bird with brains to race the albatross across the sea. Man has ribboned the Alps with roads that he may climb to the perch of an eagle upon the summit of an ancient volcano over the buried tragedy of Pompeii. And for this we travel across oceans and continents to look upon an ancient glory and dream of nations forever dead.

"But when the tourist returns from Europe and rides over the new scenic highway along the West Shore, Switzerland will have lost its historied fascination before the unexampled prospect of the Highlands of the Hudson at Cornwall which has no rival and no companion in the world. Locked in for ages by a barrier of insurmountable rock the beauty of Cornwall has never been revealed. But the keys of science are opening a magic door at Storm King that has been sealed for centuries and in 1922 the most magnificent avenue on earth will open the way from West Point, through Cornwall, to the heart of Newburgh and on to the Catskill hills.

"No one has been able to express the meaning of this significant engineering achievement that will make the Renaissance of the Hudson Valley a marvelous awakening, an astounding reality, an absolute fact. We can no more stop the realization of this long-cherished dream than we can hold back the glory of the rising sun over the storm-embattled cliffs of Break Neck and Mount Beacon. It will be like rifting the dawn of a new empire of homes crowded with new populations, transforming long-neglected communities into flourishing cities and thrifty towns. The future of the Hudson Valley is assured and sumptuous preparations should be made by this "federated" group of many active and earnest civic chambers to welcome an event which is to bring new men and women, new ideas and higher ideals, a firmer and far more inviting community life, and the prizes that belong to people who conquer the traditions that have failed.

Of all the counties in this great commonwealth, Orange is the chief, and of all the towns in Orange Cornwall is the most inviting, the most perfect geographical position for the home-builder wherein the school-child grows up in a garden of luxury and learns to love the everlasting hills, the gorgeous river, the indescribable variety of landscape, in an infinity of view, the romance and witchcraft of glen and brook and grove. Justice Seeger has ridden a horse all over the Hudson Valley, he has traveled extensively in Europe, he has fallen in love with beauty wherever he found it during an active, strenuous life of study and observation at home and abroad. He frankly acknowledges that in all his travels he never saw a more beautiful place than Cornwall. And he is a competent judge.

"But long before Judge Seeger came to this conclusion Lord Chief Justice Coleridge, of England, sailed up the Hudson on the 'Mary Powell' and said it was the handsomest river he had ever seen. Other rivers pleased him, but the Hudson commanded the eloquence of his soul. When Coleridge passed through the Highlands into Newburgh Bay he cried with enthusiasm: 'Gentlemen, this is the most beautiful river in the world!'

Nature has provided a banquet along this river for all mankind and thousands of new citizens are coming here within the next score years, just as fast as they discover it as they pass along on pleasure trips over the scenic highway, which never would have been opened had not been for the vision of the gentlemen of the Palisade Park Commission who convinced the legislatures of two states that the beauty of the west shore should be preserved from vandalism and made a state park. To those men and the noble women who came to their assistance with money and influence we are indebted for the preservation and perpetuation of the natural grandeur of the Hudson valley.

"The citizen's part in this great development is one of responsibility and action. If we are to do the work that must be done every citizen, especially every member of your chambers of commerce who is pledged to his community, to the whole valley and to the state, must divorce himself from every selfish motive, or the temptation to make money regardless of the effect it will have upon the total scheme of conserving this wonderful valley, will injure the entire program. People are coming here. That fact is certain. We will either fill our towns with undesirables or we will bring to our shores a population of thoroughbred Americans who believe in the best and not the worst that is possible in civil life. New York, New Jersey and the congested centers will attempt to dump every kind of man and every kind of enterprise along the Hudson and this plague of non-producers can only be prevented by the business men of the cities and towns along the river. The men who transact business in real estate will sell houses and land to the first customer who approaches them, and they will advertise indiscriminately everywhere that they have something to sell. We cannot blame the real estate man for trying to make an honest living by bargaining when he can; but he is a short-sighted real estate man who has not vision sufficient to see that if he sacrifices his town by inviting and settling those who do not become good citizens and contribute their brains and their energy to building up instead of tearing down, that real estate man will kill the goose which now offers to lay a golden egg for a long continued and profitable business in home-building.

"Let us pass by the real estate man and command the average land owner and householder to listen. If a man refuses to sell to those whom he is convinced are not to become useful citizens, he does not have to sell, and the longer he holds his property the more it will be enhanced in value and the higher price he will get from those who are earnestly desirous of settling in this most attractive section of New York state. A horde will come and they will come fast for they are on the ground as speculators for money only in advance of the people who move slowly and more solidly into new neighborhoods. It's an all-American locality and all true Americans, no matter how long they have been here, or from whence they came, are welcome, so long as they have a high conception of citizenship. Any other kind must be discouraged and it is within the grip of the Chambers of Commerce and other civic bodies to make this entrance difficult if not impossible.

"Herein lies a problem for the solution of those who think. Do not be in too much of a hurry to surrender your rights to your land and to your homes and to your towns. For if the Hudson valley becomes a dumping ground all its natural beauties will not save it from degeneration. The charge has been made and is easily sustained that in some of our most beautiful communities men and women of education and ability and influence are selling and renting their property to a class of people whose presence and activities have already killed all prospects of future improvement in the neighborhoods where they have been invited to squat. The real estate in those sections has dropped out of demand and these people will have to be bought out or their neighborhoods are doomed.

"Our mayors and municipal boards, our town boards, and village authorities have legal rights which make it possible for them to ward even though they cannot interfere. Every citizen is the custodian of certain power if he will wield it in time. It comes within the province of every one to take a practical part in the rebuilding of the Hudson valley. Public sentiment is a tremendous force: the newspapers, which have such a wide audience, can exercise a tremendous energy in the promotion of public education. Every leader in the politics of every place can become a strong ally in this task of overcoming obstacles that always confront the opening up of a new territory. For a dollar, gentlemen, do not let your town go to the dogs. You must be more than mere money-getters of you are to take your place in the reconstruction of a civilization almost threatened with defeat because of a common civic indifference that always goes before calamity. The American must put in actual expression the patriotism he pretends for the task ahead of all is the biggest adventure in democracy that has ever been placed upon the responsibility of the average citizen.

"You should follow the lead relinquished unselfishly by the Palisade Park Commission and make every town as attractive and as restrictive as they have designed to make the shore line permanently charming to all who love nature and cherish historic memories.

"It takes all kinds of people to make a world and you need all kinds of people to build up the Hudson valley, but you should pick them as they come, for a population once intrenched is hard to change and a town is no greater than the character of the average inhabitant."

Americans, Use American Ships.

There is one form of statistics in America which astonishes persons who have traveled much and are familiar with life and customs in other lands, namely, the widespread ignorance for instance that this, that and the next thing purchased is "imported." In the eyes of many the very fact that a thing was made in some foreign country seems to invest it with special value. Yet these same people will profess and exhibit a degree of patriotism which often borders on the childish.

Now, Americans are being afforded a real opportunity for throwing off this "imported" snobbery and for putting some of their ardent patriotism into practice in a sensible way. Heretofore American travellers were very often had to patronize foreign vessels, because of the lack or the second-rate quality of American ships. The war, however, has given the United States a merchant marine of a moderate and excellent comparable with the best in the world. The time has come for Americans to utilize this vitally important new possession. "Americans, use American ships" ought to become both a nation-wide slogan and a nation-wide practice. It should no longer be accounted "fashionable" to pass over first-rate American steamers and to traffic by European vessels. We now have so many ships that there is need for all the patronage we can give them.—Forbes Magazine (N. Y.).

City Realty Transfers.

Mary E. Reynolds has conveyed to Charles Silver the premises 275 Washington avenue.

Emma Fitzpatrick has conveyed to Edith N. Fox property on the southerly side of Emerson street, formerly the Underwood property.

Frank Edward Loss and wife have conveyed to Ellen A. Nolan property on the northerly side of DeWitt street being premises conveyed to George H. Holengate and wife in 1919 to Frank Edward Loss.

Poultrymen Pick Good Feed.

A great many poultrymen are usually careful for the recovery of the oil contained in their bodies and after this is pressed out, the residue or what is called "cake," is used for fertilizer. A Japanese investigator has succeeded in making this available as a food stuff. It is said to be very nourishing and the investigator which he gives it, takes the place of "meat" in soups and gravies.

KEENEY'S THEATRE

3 DAYS

COMMENCING THURSDAY JUNE 15TH

Pola Negri — Cast of 5000

The famous continental star in

PASSION

Two Years to Produce—Love, Laughter, Tears

A Mighty Epic of the Screen

9 REELS THAT SEEM BUT 3

The Romance of a Strong Man and a Willful Woman.

The true story of the little French milliner whom the whole world came to know as Madame Du Barry.

Intimate Drama — Mighty Spectacle

De Luxe Presentation — Augmented Orchestra

Beautiful and powerful beyond compare.

The romance of the world's most daring adventuress.

Great Art is Sexless—love achieves sublimity only in the lives of men and women who rise above human laws and conventions.

This is the romance of a woman more fascinating and daring than Cleopatra and a man whose love for her transcends death itself.

The Love Story of All Love Stories.

4 TIMES DAILY, 1-3, 7-9 ..... 28c

O. S. Hathaway Theatres Presentations

PICTURES THAT KNOCK THE HOT WEATHER COLD!

KEENEY'S THEATRE — Tonight

ALICE BRADY

"OUT OF THE CHORUS"

Blood Will Tell—

The blood which flowed in the veins of an impetuous chorus girl proved nobler than that of the blue-blooded aristocrats whose son she married.

Although she had to go back again to pink tights and spotlight, she saved the man she loved from death.

ALICE BRADY as the brave-hearted chorus girl suddenly transplanted into a Fifth avenue mansion, has achieved another splendid triumph in "Out of the Chorus."

FEATURETTES

SELZNICK NEWS

MUTT AND JEFF

And a Variety Comedy

"HUBBY BEHAVE"

One to Five 28c

Seven to Eleven 28c

WEDNESDAY

BILLIE BURKE

—IN—

"EDUCATION OF ELIZABETH"

IT'S WINTER ALL SUMMER IN KEENEY'S

KINGSTON Opera House — Tonight AND WEDNESDAY

Not a War Picture—

Mack Sennett's

Supreme Comedy Achievement

"MARRIED LIFE"

Thrills Galore in

5 REELS

Smothered in Laughs

No Matter How Sad

You'll Laugh Yourself Glad.

The World's Greatest Array of Comedy Kings and Queens

2:30-7-9 ..... 28c

3 DAYS STARTING THURSDAY

HOBART BOSWORTH

—IN—

"HIS OWN LAW"

Auditorium — Tonight

DAILY 2:30-7-9

15c

BUCK JONES

—IN—

"GET YOUR MAN"

Riding recklessly into the very teeth of plot and peril comes your favorite in a whirlwind drama of the Northwest Mounted Police.

ACTION

THRILLS

ROMANCE

Mack Sennett's Comedy

"Sweetheart Days"

WEDNESDAY

EILEEN SEDGWICK

—IN—

"THE DIAMOND QUEEN"

Kingston Needs You

and You Need Kingston

The Chamber of Commerce gets its strength and its stability to accomplish results from you and your neighbors and associates who are the Chamber of Commerce.

It is necessary to hold fast the strength we have; and to gain added strength for new and greater responsibilities.

You want to have your part in this work of making a greater and better Kingston—greater in material advancement and prosperity and better in all the things that make a city worth while.

Will You Join Now in Working for Kingston.

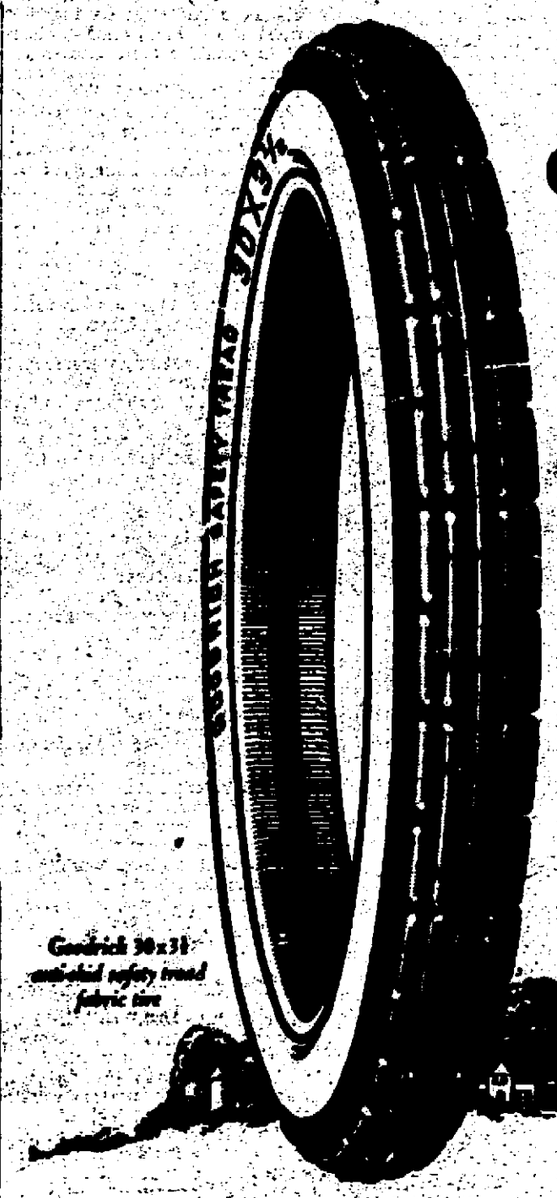

Goodrich 30x3½ anti-skid safety tread fabric tire

Goodrich Tire Prices reduced 20 per cent

The last word in Quality
The best word in Price

SIZE	Silvertown Cords Anti-Skid Safety Tread	TUBES
30x3½	$24.50	$2.55
32x3½	$32.90	$2.90
32x4	$41.85	$3.55
33x4	$43.10	$3.70
32x4½	$47.30	$4.50
33x4½	$48.40	$4.65
34x4½	$49.65	$4.75
33x5	$58.90	$5.55
35x5	$61.90	$5.80

Fabric Tires

Sun-Proof	30x3	$12.00	Safety	32x4	$26.00
Safety	30x3½	$13.45	Safety	33x4	$28.30
Safety	30x3½	$16.00	Safety	33x4½	$32.15

Effective May 2

Goodrich 30x3½—five Points of Excellence

1. One quality
2. Extra size
3. Specially designed
4. Anti-skid
5. Fair price

The name of Goodrich on a tire means one quality only. Like all other Goodrich tires this 30x3½ is one quality. This standard is a fixed principle, and that quality must be the best our resources, skill and experience can produce.

THE B. F. GOODRICH RUBBER COMPANY
Akron, Ohio

Come in and Let Us Quote the New Prices on Goodrich Tires

BROWN'S VULCANIZING WORKS

If It's Tires — See Brown, 662 Broadway Kingston, N. Y.

"Free Tire Service" That Means Free Air, Free Tire Changes, Free Delivery.
Telephone 798. Open Evenings and Sundays.

DELINQUENTS AND DESERTERS

A war department statement says: Recent reports appearing in the press indicate that the difference between the investigations of delinquents and the published lists of alleged deserters is not clearly understood. That this distinction is not understood is particularly brought out by statements made in the press concerning the investigations by the Department of Justice of the 7,572 delinquents in New York.

It is, therefore, desired to emphasize the fact that delinquents are men who failed to comply with some order of their local boards but who were never inducted into the military service of the United States. These cases are handled entirely by the Department of Justice and, after investigation by that Department, any proceedings against them would be prosecuted in a civil court.

On the other hand, deserters are men who have been inducted into the military service but who failed to appear in response to their orders of induction. Cases of this nature are distinctly in the hands of the War Department, are prosecuted in the military courts and should not be confused with the cases of delinquents investigated by the Department of Justice.

In short, delinquents were not in the military service and they have no connection whatever with the draft deserters whose names are being published by the War Department.

AGRIGRAPHS.

Don't leave a single glowing spark from the picnic fire in the woods.

A farm is a good place to earn a living; but it ought to earn some of the joys of living, too.

Seeds rhyme with weeds; which is a good reminder that the latter ought to be cut before the former develop.

B. F. B. S. stands for "boost for better sires." Are you doing it? There's no money nor satisfaction in scrubs.

Uncle Ab says: The best men in my neighborhood are the fellows who can think for themselves and act for all the rest.

Take your choice between flies and milk: the energy a cow uses when badly pestered with flies can't go into the milk production.

This country is using its lumber three times as fast as it is growing it. The farm woodlot kept productive will store up money.

Where's the instruction book which came with your binder? If it's lost, better ask your dealer for another. You might need it mighty bad along harvest time.

Silos are the watch towers to dairy profits. Have you the state college of agriculture bulletin on silos? You can get it free from the college at Ithaca, N. Y. Ask for F 114.

Care of Geraniums.

Geraniums should be kept moist, but should not be given too much water at a time. They need a sunny window. The plants should be kept in a fairly even temperature, and it should be borne in mind that they must have plenty of air, for they won't thrive in a "stuffy" room. Light and sun are necessary for all plants, and there is always more danger of getting too little than too much.

A Danger.

A five-year-old, taking her first bath without assistance, and scrubbing vigorously, said: "Mother, all you'll have to do is to tell me when I get too clean."

TO STOP FALLING HAIR.

Parisian Sage Keeps Scalp Healthy and Prevents Dandruff.

If your hair is falling out, or is faded, dry, stringy and scraggly and new hair does not grow, the roots must be immediately vitalized and nourished.

To do this quickly, easily, and most effectively, get a bottle of Parisian Sage from your druggist, and follow the simple directions for home use.

Parisian Sage is guaranteed to quickly banish all dandruff, stop itching scalp and falling hair and stimulate a new growth of heavy lustrous, luxuriant hair. It's in great demand by discriminating women because it makes the hair go well, improves, and easy to manage, and appear much heavier than it really is.

If you want a clean, healthy scalp and plenty of thick, good looking hair, start using Parisian Sage now—tonight—Mr. Reddy drug stores will supply you and guarantee money refunded if not satisfactory.

MR. PUBLIC,

Who has not ordered winter coal:

There are a number of sound reasons why we cannot guarantee to have a full stock of coal in our yards next winter when the demand will be heavy.

Will it not be wise to provide for your winter needs by placing the order for coal at once?

Kingston Coal Company

Tele. 303. 11 Thomas St.

SAYS SIMS SPOKE MOSTLY TRUTH

Ex-Service Man Tells Those Who Put Ireland Above America To Go Where They Can Fight Britain With Guns and Not Try To Embroil America—Would Fire Congressmen Who Become Agitators And Neglect Work They Are Paid To Do.

Editor, Freeman,

In a good many respects Admiral Sims is correct. When you analyze his remarks as to its merits regardless of personal opinion it resolves itself around one point. This is America and there is no such thing as an Irish American or a German American. You are either an American 100 per cent or a foreigner. I am not a lover of Great Britain by any means but I contend as an ex-service man and an American native-born citizen that if anyone wants any wars to go over to Ireland or India and fight them out there. Having entire sympathy for Ireland in her predicament I feel however that my loyalty just is to America. If the raising of money or the participation in the movement does not remove from my conscience the fact that I am indirectly violating the laws of the United States in giving aid and comfort to a conspiracy, to countenance a movement which is plotting revolution against a nation with whom we are at peace then I cannot aid the movement. I have as good a strain of Irish blood as any of them.

The question of Irish freedom would be better off with the elimination of the Sinn Feiner. In war you fight fair. There is no fair fighting in Ireland. Its murder on both sides. The question from an American viewpoint is essentially one of the British government's own affair and if she came over here and told us how to run New York we would tell her something quick. Why can't we mind our own business? If we put Germans into jail and Hindus during the war for violating our laws, what difference is it with the Irish plotting "armed revolution?" Let our government agencies clean out all foreign agitators of whatever nation and provide ships for the Irish who want to go home and fight with a rifle for Ireland in Ireland and with Irishmen who are now doing their duty as they see it. If they are what they claim to be, deeply impressed with Ireland's future freedom let them return to Ireland, pack a gun and stand up alongside of their brother who is now bearing the brunt of the burden alone and outnumbered while thousands of able bodied Irishmen here talk and threaten American citizens who cannot see their viewpoint as they see it, with violence, boycott, and other things that make the movement repulsive to Americans who could help the cause. Why pick on Sims? Hearst and his chain of papers said more about American ideals than Sims would dare to even breathe. Congressmen should understand they are being paid $7,500 a year to work and carry out a plan of conservation and other matters vital to American industry which is practically paralyzed. We were promised certain things and we were gold-bricked. Business men should put these Congressmen where they belong. If they cannot do as they promised let us do as every good business corporation would do: fire them. The time for camouflage is passed. Let us have action or resignations in Washington. The result of what has passed is that the Democratic Party will return to office and you can only fool the people once. It will be a long time before the Republican Party will hold office if they don't get busy. Let us have peace but no peace without Bergdoll. Let us see the Sinn Feiner adopt resolutions to urge America to bring back Bergdoll. Where are those War Mothers? Your help is needed to bring back the dodger. Every high officer who cannot clear himself should be dishonorably discharged. The British Government, it is said, can get Bergdoll for us. What is the matter with our getting him ourselves? We are still at war or is it gold again?

Let us start the last half of the year with a resolution in our minds and hearts to have nothing to do with any foreign agitation that might embroil us into war. Ask the man or woman who wants war whether he ever served his Uncle Samuel during war in active service. Put none but Americans on guard. As Wilson said once while governor of New Jersey "Give Bad Politics fresh air." Fire the county leader who approved the selection of the congressman who fails to do his duty.

GEORGE W. NICHOLS.
Binnewater.

June 11, 1921.

TAGGING ALL THE BASES.

The Great Ruth Had a Great Day Yesterday.

In addition to pitching five innings the great Ruth aided materially in the Yankees' defeat of the Tigers by socking two more home runs, making it 21 to date.

The National League champions finally came to life long enough to end their losing streak. Though outhit they managed to nose out the Reds.

The hard hitting Cardinals handed the Giants another top-sided beating, it being the sixth straight the New York crew has dropped.

Faber chalked up his thirteenth win of the season against the Red Sox.

The Pirates won another by stopping a batting bee of Bourgeurmer.

York blanked the Braves and the Cubs won easily.

The Athletics outlast the Browns and evened up the series.

The world's champions came from behind and stopped out a victory at Washington after spotting the Senators to four runs in the first inning.

Spare the Wild Flowers.

(Contributed).

Miles of perfect roads run through New York state, and over these roads roll the tired thousands of the cities in automobiles. Charmed by the dogwood, the azalea, the laurel and a myriad of other flowers that grace field and stream with their delicate bloom, they do not hesitate to pick the blossoms, and, returning from the day's run, express regret that their bouquet is withered and useless.

They do not realize what harm they have done the country by divesting it of its blooms; they do not understand that others would enjoy seeing the beautiful riot of color that the wild flowers produce. The authorities of Bear Mountain Park have hit upon the effective scheme of placing signs throughout the reservation bearing the inscription: "Do not pick wild flowers; let others see them," and this is apparently very effective.

One Sunday afternoon about a week ago I counted twenty-seven machines lined up along the Reservoir Road, where occupants were scrambling over a bank denuding it of the wild flowers growing there. In the course of half an hour all that was left was a bank scarred by foot marks and the crushed remnants of what had been a delight to the eye.

It is not so much vandalism as it is a sheer lack of realization of the wanton destruction of the countryside that is caused by the wholesale picking of wild flowers.

Paper a Favorite Sanatorium.

If all of the money that has been lost to patients in different sanatoria could be gathered together it would make enough to support the average college system. In most cases these patients come from unmarried fellows who have found [illegible] and companionship with their favorite papers.

220 WALL STREET

FINAL

NEW SPRING COATS

$22.50 $25.00	Coats	$14.98
$27.50 $29.00 $32.50 $35.00 $37.50	Coats	$18.98
$45.00 $49.00	Coats	$25.00

FINAL

NEW SPRING SUITS

$14.98 $16.50	Suits	$5.00
$22.50 $25.00	Suits	$12.98
$27.50 $29.00 $30.00	Suits	$16.98
$32.00 $35.00	Suits	$19.98
$42.50 to $49.00	Suits	$25.00
$52.50 to $85.00	Suits	$39.00

Our June Bride Gift Shop

Our store is filled with many articles that will appeal to the June bride, prices very moderate.

A happy married life is not dependent upon any one thing. Happiness is a combination of many pleasing things in the home. There is perhaps nothing that will contribute quite so much to your enjoyment and pleasure as a beautifully furnished home. Select your furniture with care, and it will give happiness and pleasure.

THE HOUSE OF QUALITY
STOCK-CORDTS INC.
KINGSTON, N.Y.

An Open Statement

Read these figures and know that the most successful sale ever held in Kingston opened Saturday, June 11.

WE SOLD THE FOLLOWING:

38 Gingham Dresses
19 Canton Crepe Dresses
18 Coats and Wraps
33 Skirts
46 Voile and Organdie Dresses
14 Suits
49 Waists

All day long the women came and bought at the greatest price smashing sale in the history of Ulster county. Everything is being sold here below manufacturing cost.
Thousands of dollars' worth of new merchandise just arived to be placed on the racks for Wednesday.

COME EARLY AND BENEFIT

BROADWAY SAMPLE SHOP

585-587 BROADWAY. Cor. Cedar St. OPEN EVENINGS.

Automobile Owners

To Create a Demand

In This Part of the Country

500 Factory Guaranteed

Victory Cord Tires

POSITIVELY FIRSTS

To be sold at Factory Prices. When these are gone Regular Prices will prevail. This allotment to last only two weeks.

FACTORY GUARANTEED NON-SKID

Sizes	List Price	Sale Price
30x3½	$24.90	$13.90
32x3½	$32.90	$18.35
31x4	$40.75	$22.70
32x4	$41.85	$23.35
33x4	$43.10	$24.45
34x4	$44.25	$25.55

See the factory representative who will demonstrate the difference between a Cord and a Fabric tire.

The Victory Tire & Rubber Co. desires that you know what their Cord is made of. Demonstration at

The States Rubber Stores Co.

316 FAIR ST., KINGSTON, N. Y.
Near Stuyvesant Hotel.
O. RUGE, Manager.
Open Evenings.

EXCLUSIVE PRIVATE SALE OF
RARE OLD LACES AND NEW SUMMER FURS

Beautiful Russian Sables	$80.00
Stone Marten	30.00
Large Blue Fox	175.00
Large Silver Fox	200.00
Big Chinchilla Collar	200.00
White and Black Paradise Feathers	$1.00 a strand

MADAME ERRERA,
197 WASHINGTON AVE.

All Cooks Look Alike

to the hungry man, but what a sad disappointment when the "kitchen queen" quits suddenly and the table looks anything but satisfying to a zestful appetite. When in doubt as to what to do, use The Freeman's "Help Wanted" Cent-a-Word Department.

PEACE SOON PREDICTS LODGE

By Telegraph to The Freeman.

Washington, June 14.—Termination of the technical state of war between the United States and the Central Powers will not be delayed much longer by the inability of senate and house Republicans to agree upon the form of a peace resolution, Senator Henry Cabot Lodge, the Republican leader of the senate, and chairman of the senate foreign relations committee, indicated today

Early re-establishment of a genuine peace basis is bound to come soon, it was stated, and the moot problems involved in bringing about actual peace between the United States and the Central Powers, and the formation of an "association of nations" advocated by President Harding may go hand in hand

Senator Lodge has repeatedly forecast in the senate the probability of the administration entering into negotiations with Germany and Austria for separate treaties of peace as a logical sequence to congressional action to end the technical state of war.

Fears are known to be entertained by some "irreconcilable" Republican senators that certain members of President Harding's cabinet are seeking to "ease us into the League of Nations" as one of them expressed it, but these fears are not shared by other Republican senators opposed to what they term the Wilson league, who declared they are confident the president will refuse to have anything to do with the league as it was originally constituted.

A compromise resolution may be the upshot of the controversy between senate and house Republicans over the Knox-Porter measures when they are sent to conference. It was pointed out that the conferees, of whom Senator Lodge will be one, will have powers sufficiently strong to permit them to modify or redraft either resolution so as to pave the way between senate and house Republicans for an agreement on the points at variance.

NO BIG LOAN HERE

Decide French and German Representatives.

By Telegraph to The Freeman.

Paris, June 14.—The proposed scheme for a great international loan to be floated largely in America, for the purpose of putting Germany and France on their feet, has been abandoned as a result of the conference at Weisbaden between Walter Rathenau, German minister of reconstruction, and M Loucheur, French minister for liberated regions, it was learned today.

M. Loucheur has just returned from Weisbaden, making a report to Premier Briand upon the result of his conversations with the German cabinet member.

Rathenau was understood to have reported that an investigation by German financiers showed there was no chance of a German loan being floated in the United States at this time.

"Ad" Clubs In Convention.

By Telegraph to The Freeman.

Atlanta, Ga., June 14.—So much opposition has developed to the plan to establish a permanent international headquarters and convention city for the Associated Advertising Clubs of the World now in convention here that the plan is facing flat failure before it even reaches a vote on the floor of the convention. It was declared here today by influential delegates. Sectional rivalry is having considerable effect they said Sections of the convention swung into hard work of the convention today. Most of the meetings were behind closed doors and the newspapers representatives signed cards pledging their secrecy.

Copyright Wins.

By Telegraph to The Freeman.

London, June 14.—The Gold Vase at Ascot was won by Copyright today Tisser ran second and Golden Myth third Six horses ran.

MURPHY ACCUSED BY CHAUFFEUR

By Telegraph to The Freeman.

Chicago, June 14.—"Big Tim" Murphy, Chicago labor czar, and his first lieutenant, Vincenzo Cosmano, were named today in a verbal confession by Edward Geirun, Murphy's private chauffeur, as the man who deliberately planned and directed the $380,000 Polk street mail robbery.

Geirun told federal detectives that Murphy, aided by Cosmano, had conceived the robbery plot and actually directed its perpetration. Both Murphy and Cosmano are under arrest

Peter Guesenberg, former city employe, identified today as one of the alleged Polk street bandits, was arrested and held in $2,500 bail, to await action of a federal grand jury in the case Guesenberg, who furnished bond, was said by detectives to have been a close friend of Murphy.

ODDS AND ENDS.

The regular rehearsal of Trinity M. E choir will be held at the church on Wednesday evening at 7:45 o'clock.

Circle No. 3 of the First Presbyterian Church will hold a sewing Wednesday afternoon at 2 o'clock at the home of Mrs. W. Elmendorf, 79 O'Neil street.

The Epworth League of Trinity M. E. Church will hold their regular monthly business meeting this evening at the home of Mr. and Mrs. E. Hillis, 154 Highland avenue. All members are urged to be present.

The Ladies Aid Society of the Clinton Avenue Church will hold an all day quilting in the church parlors on Wednesday. All the ladies are earnestly requested to be present as a great amount of work has to be accomplished.

The regular monthly meeting of the W C T U. of St James M. E. Church will be held Thursday afternoon, June 16, at 2:30 o'clock, in the chapel. Miss Edith Myer will have charge of the devotional exercises. Visitors welcome.

Kingston Council, No. 124, Sons and Daughters of Liberty, will hold a lawn social at the home of Mrs. Jones, corner of Franklin street and Broadway, Odd Fellows' Lawn this evening, June 14 The public is cordially invited to attend. If rainy it will be held in her house

The Women's Missionary Society of the Reformed Church of the Comforter will serve a fine supper in the chapel on Wednesday evening, June 15, between the hours of 5 and 8 o'clock The public are cordially invited to attend The following is the menu prepared: Boiled ham, potato salad, baked beans (warmed), radishes, jelly, coffee pot cheese, bread and butter, strawberry shortcake.

SOCIETY NOTES

Beake-Keefer.

Mrs. Frances M Gardner announces the marriage of her sister, Miss Julia H. Keefer, to Charles R. Beake at Elizabeth, N. J., Saturday, June 11.

Operators Welcome Investigation.

By Telegraph to The Freeman.

Washington, June 14.—Operators in the Williamson coal fields, in West Virginia are giving full encouragement to the passage of the resolution of Senator Johnson, Republican of California, for an investigation of the conditions of violence and strife that have taken place there in the last few months, according to a telegram today from Harry Olmstead, chairman of the operators' labor committee, to Senator Johnson and other members of the senate.

NATIONAL CITY CO. NEW YORK

An Opportunity to Buy

New York State Bonds

At Lowest Prices in 20 Years

Exempt from New York State Income Tax and free from all Federal Income Taxes.

Legal investment for Savings Banks and Trustees in New York, the New England States and other States.

The credit of New York ranks first among the States of this nation.

In 1900 its Bonds sold on a basis to yield 2.65%. In 1910 they sold on a 3.78% basis; and last year they yielded about 4.10%.

Today we offer New York State Gold 5% Bonds, due serially 1922 to 1971, inclusive,

At prices to yield from

5.25% to 4.70%

(according to maturity)

Complete circular giving maturities, prices and yields will be sent upon request.

The National City Company

National City Bank Building, New York

Albany Buffalo Rochester

MCGIVNEY'S BODY IS AT HOBOKEN

And Will Be Brought to Kingston For Interment—He Was Killed By Shrapnel September 28, 1918, at Vie Ville, France.

The body of Private Raymond Thomas McGivney of the 311th Ambulance Company, 303rd Sanitary Train, Hospital Corps, 78th Division, has arrived at Hoboken, and will be brought to Kingston shortly for interment. Undertaker James M. Murphy received word today of the arrival of the body at the New Jersey city, and will arrange for the funeral services when the body reaches here.

Private McGivney enlisted from Riverton, N. J., and was a son of the late Thomas McGivney. He is survived by his mother and sister, Mary, of Riverton.

He was killed by shrapnel on September 28, 1918, at Vie Ville, France. His body was buried in the little church yard at Vie Ville sur Hays, and later transferred to the St. Mihiel American cemetery at Thiaucourt.

In relating the death of Private McGivney in France, J. E. Fillmore in a "History of the Company" has this to say:

"Late one afternoon a high explosive shell fell some distance from a few of the men leaving their dugout to go for their mess. Private Raymond McGivney, upon rising from the ground where he had thrown himself with the others, remarked that he believed he had been hit by a piece of stone. Almost at once, he sank to the ground unconscious. Although there seemed to be no wound on him, he was rushed into the station where everything possible was done to save his life Inside a few minutes, however, McGivney had died without having regained consciousness

McGivney—We had grown accustomed to ducking shells. Although our daily work brought us into contact with dozens of men who had been wounded, we had come to feel a certain immunity from death ourselves And now McGivney lay dead. It seemed impossible. And of all people, why McGivney? From the first day in the company he had been liked and respected by all Always a willing worker quiet and yet full of fun, young and almost too good looking, it seemed, when he died, as if he took half of the life of the company along with him. The next afternoon, with the usual short, simple religious service, he was buried in the little churchyard in the heart of the the village—in a churchyard where Catholic and Protestant, where French, German and American, still lie side by side in untroubled sleep.

* * *

William P. Hicks, Jr., editor of "Three-Eleven," writes "In memoriam McGivney has gone on ahead and has completed the great adventure. In far-off France he gave his all—his life, after soldiering hard and well. So young, that one might say he had not yet begun to live. But brief as was his life, it was a good life, with its mission fulfilled and its duty done Some of us who stay behind for a while may fail in this matter of living, may have nothing to show for the talents we receive from the Master. But McGivney has not failed. His life was made a success by the manner in which he died. And when our own time comes to wrap us up in the mantle would to God that we might go as quietly and as beautifully as did McGivney."

Stillman Children in Canada.

By Telegraph to The Freeman.

Niagara on Lake, Ont., June 14.—Guy Stillman, the 2 year old boy whose paternity is one of the big questions in the James A. Stillman divorce case; Alexander, his brother, and Miss Louise Oliver, nurse for the two children, today completed arrangements for a long stay at this Canadian summer resort. The nurse stated that she had been instructed to say nothing to newspaper men, but admitted that she and the children would probably remain in Niagara all summer. They were here last summer also.

Flag Day At Washington.

By Telegraph to The Freeman.

Washington, June 14.—Flag day went almost unobserved in the National Capitol today, exercises having been held on Sunday. The house adjourned in observance of the holiday. For the first time in several years the president was not scheduled to make a Flag Day address, although it was stated at the White House that the executive might issue a brief statement later in the day.

Decker Begins Life Term.

By Telegraph to The Freeman

Warsaw, Ind., June 14.—Virgil Decker was taken to the Michigan City prison today to begin a life term for the murder of Leroy Lovett, his friend and double. Decker's two brothers will await trial for the crime. "Nobody else had anything to do with it," said Decker after Judge Kerse had overruled a motion for a new trial and passed sentence.

BUSINESS NOTICES.

LET US DO IT.

Latest improved Lowell vulcanizing plant. All work guaranteed. Joseph A Dalton, vulcanizer, at Cashin's Auto Supply House, 15 East Strand.

Established 1894

C. D. HALSEY & CO.

Members of New York Stock Exchange 27 Williams St., New York City.

Investment Securities

BRANCH OFFICE 480 FAIR ST., KINGSTON, N. Y.

GEO. C. BOOKS, Resident Manager

Telephone 208.

J. T. EMERY IS NEW LEGION HEAD

By Telegraph to The Freeman.

Indianapolis, Ind., June 14.—John G. Emery of Grand Rapids, Mich., today was elected national commander of the American Legion.

The Grand Rapids man, who was one of the five national vice-commanacclamation by the executive comacclamation by the executive committee of the legion to succeed Frederick W. Galbraith, Jr., national commander, who met a tragic death in an automobile accident here last Thursday.

ABOUT THE FOLKS.

Dr. Frank A. Johnston is at the Post Graduate Hospital in New York city for the week.

George W. Potter of President's Place is at Sea Girt, N. J., attending a reunion of officers of the World War.

Mr. and Mrs. Henry F Winter of 757 Broadway are receiving congratulations over the arrival of a daughter Rosalind

Mrs. A. T. Cowan of Arkville, Delaware county, is spending a few weeks with her sister, Mrs. Charles Conklin, of 44 Lindsley avenue.

Mrs M Cashman of 150 Highland avenue has returned from a week end visit in Brooklyn accompanied by her sister, Mrs. Chester Merritt and son, Chester, Jr.

Mr and Mrs Arthur H. Olson of Chichester are receiving congratulations over the arrival of a daughter Ruth Evelyn born at the Benedictine Hospital here.

Frank Smith, Mrs. A. McCreery, Mrs Frank Schessel, Mr. and Mrs. Judson Styles, Mr. and Mrs. Albert Jones, Mr and Mrs. Bert Shay, Mrs. Halstead, Miss Jennie Halstead and Edward Banks of Kingston and Mrs. Stewart and Mrs. Sorris of Poughkeepsie, motored to Orange Lake Sunday and spent a pleasant day there.

Mr and Mrs. Harold E. McKenzie and daughter, Josephine, and Miss Dorothy Mack of Jersey City are visiting Mrs McKenzie's cousins, Mr. and Mrs Mattice, of 613 Broadway, this city. Mr McKenzie is well known in this city and vicinity being formerly star pitcher of the Kingston league baseball team of the Hudson River League.

Charles Vogt, who has been connected with the S. S Kresge Company, 327 Wall street, of this city, as assistant manager, has resigned his position with that firm and accepted an appointment by Governor Miller to the New York state highway department as engineering assistant in Division No. 1 at Poughkeepsie. His many friends are wishing him the best of success.

Another Colorado Flood.

By Telegraph to The Freeman

Denver, Col., June 14.—An appeal for aid reached Governor Shoup's office here today from Lake City, Colorado, where flood waters from swollen streams are threatening the city's destruction. Only meagre information was contained in the appeal to the governor, it being stated, however, that many bridges and highways had been washed out and help from the state highway department would be necessary before communication with the outside world could be established Lake City is in Hinsdale county, in the southwestern part of Colorado.

Chicago Grain Market.

By Telegraph to The Freeman

Chicago, June 14.—The wheat market closed lower for the day after lack of trading had forced prices downward. Wheat closed steady to 2¼ off, while corn was fractionally lower to 1½ off. Oats were down ⅜ to 1 cent.

Closing Prices.

Wheat—July, 1.35½ @ ⅛; September, 1.25⅝ @ 1.25¼.

Corn—July, 62⅝ @ 63½; September, 63½ @ ⅝.

Oats—July, 37⅝ @ ⅝; September, 35½.

Stolen Car Hits Leonard's.

By Telegraph to The Freeman.

New York, June 14.—A stolen car came near causing injuries or death to Benny Leonard, lightweight champion, and his mother, Mrs. Minnie Lerner, today. The machine in which they were riding, with Sigmund Behrman at the wheel, collided with a car which the police learned had been stolen from James Kessler. The driver, Paul Sughrue, was locked up pending investigation. Leonard and his mother were shaken up but were able to proceed.

Amnesty in Honduras.

By Telegraph to The Freeman.

Washington, June 14.—The Honduras government has issued a general amnesty decree so that all exiles may return to the country whenever they please under a governmental guaranty of protection. It was announced here today by the Honduras legation.

Dance at Gardiner.

The usual dance at Calehan's Hall, Gardiner, will take place this evening. Dancing from 8 to 1 o'clock, standard time. Music by Ed. Canavan's orchestra.

DIED.

CRANE—In this city, Monday evening, June 13, 1921, Michael Crane, husband of Rose Burton Crane, aged 67 years, at his home No. 56 Hasbrouck avenue

Funeral arrangements will be announced later.

TELEPHONE 188

JAMES V. HALLORAN

FUNERAL DIRECTOR AND EMBALMER

27 East Strand, Kingston, N. Y.

COURT CALLED FOR BONUS TEST

By Telegraph to The Freeman.

Albany, June 14.—The appellate division of the supreme court, third department, was today ordered convened in a special session next Monday to determine the constitutionality of the New York state soldier bonus act. The call was issued by Governor Miller.

Floating of a $45,000,000 bond issue to pay the bonus depends on the outcome of the validity test. Bankers last week refused to buy a partial issue of $10,000,000 because of the question of the constitutionality of the act.

Attorney General Newton immediately instituted a friendly action against Cornelius A. Pugsley, as president of the Westchester County National Bank, who had bid for $25,000 of the issue and then refused it in order to institute the test. Papers in the proceedings were filed today in the Albany county clerk's office.

Both parties to the controversy agreed to bring the action in the appellate division to expedite determination.

MRS. HAYMAN NOT TO CONTEST

By Telegraph to The Freeman.

New York, June 14.—Mrs. Rose Hayman, widow of Alf Hayman, theatrical manager and for many years Charles Frohman's right hand man, declared today that she would not contest her husband's will, filed yesterday for probate, in which the bulk of his fortune is left to Ann Murdock, the actress. Mrs. Murdock, in private life, is Irene Coleman. Neither the widow nor Mr. Hayman's sisters are mentioned in the will.

"I am not going to contest the will and I don't think that Mr. Hayman's sisters will, either," said Mrs. Hayman "My husband's sisters are women of great means and don't need his money, and as far as I am concerned the whole thing is too painful to be reopened. I have enough to live on, and shan't try to get any more.

The fortune left by Mr. Haman is estimated at $1,000,000.

Missionary Meeting.

The Women's Missionary Society of the Reformed Church of the Comforter will hold its monthly business meeting in the church auditorium on Thursday afternoon, at half past two. After the business session a fine program will be given. This will be followed by refreshments and a social hour As this is the last meeting until September it is hoped that there may be a large attendance of the members. The ladies of the church who are not members are also invited. The following is the program:

Piano duet—Military March, Flagler
Lillie Le Roy and Paul Barnum.
Vocal Solo—Forgotten ....Cowles
Mrs Lewis Dougherty.
Reading—Empty Seats .....
Mrs Charles Streeter
Piano Solo—Fuer Elise..Beethoven
Helen Carpenter.
Reading—Scattergood Buys a Church —Kelland
Mrs Wilbur F. Stowe
Vocal Solo—Good-Bye Sweet Day.... —Vannah
Mrs. J. Lewis Dougherty.

Irish Debate In Commons.

By Telegraph to The Freeman.

London, June 14.—There was a spirited exchange of words between Sir Hamar Greenwood, chief secretary for Ireland, and Joseph Devlin, Irish Nationalist leader, in the House of Commons this afternoon. Devlin introduced the matter by bringing up the subject of "Government assassinations in Ireland." He declared that the government fostered assassination. The upshot of the matter was an agreement to debate the Belfast disorders before commons adjourned tonight.

Packer Bill Debate.

By Telegraph to The Freeman.

Washington, June 14.—General debate in the senate on the Norris "packer control" bill will be terminated at four p m. Thursday, according to a unanimous agreement reached by the senate today. After the time agreed, the senate will consider amendments to the Norris bill and will proceed to a final vote on the measure.

Central Crude Oil Drops.

By Telegraph to The Freeman.

Findlay, Ohio, June 14.—A further reduction of 25 cents a barrel was announced in the prices of seven central west grades of crude oil by the Ohio Oil Company here today. The new prices are: Lima, $1.83; Indiana, $1.62; Wooster, $2.05; Illinois, $1.32; Princeton, $1.32; Plymouth, 50 cents; Waterloo, $1.

Cylinder Head Blown Out.

The cylinder head on one of the engines drawing the Ulster and Delaware train loaded with passengers from the Day Line steamer Monday afternoon blew out near the Murray street crossing, and another engine had to be secured before the train could proceed.

P.-T.A. of School No. 3.

The Parent-Teachers' Association of School No. 3 will hold a special important meeting at the school building on Wednesday afternoon at 3 o'clock. It is earnestly requested that every member and all interested in the welfare of School No. 3 be present.

Gave Flags To All.

Ira Brist, state president of the P O S of A., today, Flag Day, presented to every caller at his office, 799 Broadway, a neat silk lapel flag. It is needless to say Mr. Brist gave out a large number.

ROTARIAN DIDN'T WANT CEREMONY

By Telegraph to The Freeman.

Edinburgh, June 14.—A letter from King George thanking the Rotarians for their greetings to Britain and expressing the hope that the present deliberations will prove of material benefit in promoting amity between all the countries represented was read at the International Rotarian convention today.

"What is Rotarianism?" was the subject of an address by E. M. Conact, of Minneapolis. He said he was lost for a definite answer whereupon a delegate from Birmingham got up and protested "against too much ceremony and hot air." A New York delegate resorted to song to restore tranquility.

LOCAL DEATH RECORD.

Recent Deaths and Funerals of Persons in This Vicinity.

Peter H. Crounse, after an illness of a few days, died at his home at Albany Monday. Mr. Crounse was well known by newspaper publishers and job printers in Kingston and along the Hudson valley. He retired about a year and a half ago as vice president and senior salesman of the Hudson Valley Paper Company, with which he was connected for many years.

Elmer Hutchings of Port Ewen received a telegram stating that Mrs. Anthony Hauck, of New York city, formerly Idella Hutchings of Port Ewen, died at her home, Monday evening. Her many friends were shocked to hear of the sudden news Mrs Hauck leaves to mourn her loss, two sons and one daughter and two brothers, Jasper Hutchings of Hyde Park and Ernest Hutchings of Port Ewen.

Michael D Crane died at his home, No. 55 Hasbrouck avenue, Monday evening after a long illness, aged 67 years. He is survived by his wife and one son, Thomas, who is proprietor of a large hotel at Glens Falls. Mr. Crane had been an engineer in the employ of the Cornell Steamboat Company at the shipyard in Sleightsburgh. He was a man of jovial disposition and was held in high esteem by all who knew him. The funeral arrangements will be announced later.

The funeral of Nicholas S. Schermerhorn, who died at his home at No. 49 Cedar street on Thursday, June 9, was held from the late residence Monday morning, at 9 o'clock, and from St Joseph's Church at 9:30 o'clock where a high Mass of requiem was celebrated for the repose of his soul, by the Rev. Martin P. O'Gara. A large number of relatives and friends attended the funeral Mass The interment was in the family plot in St. Mary's cemetery, where the Rev. Father O'Gara conducted the commital services.

Myra Van Wagener, wife of J. Newton Van Wagener, died at her her home, 6 Bell street, Stamford, Conn., Saturday, June 11, after a long illness. She is survived by her husband and three children, Lorenzo H. and David S. Van Wagener and Mrs. H. R Styles. Mrs. Van Wagener had long been a sufferer from illness which she bore with fortitude and patience. It was a comfort to her relatives that her last hours were peaceful She was devoted to her children and grandchildren, who will remember her unfailing kindness and thoughtfulness. She went to Stamford a number of years ago from Port Ewen, N. Y., and made many friends here. The funeral service will be held at the Stamford home Wednesday afternoon at 3 o'clock. Interment will be in Spring Grove cemetery Darien. The officiating clergyman will be the Rev. Adolos Allen, acting pastor of the Presbyterian Church.

Stanley J. DeWitt, son of Harvey B. DeWitt, of Alligerville, died under an operation on Friday, June 10, in southern Brazil, according to a cable message received Monday by his father. Mr. DeWitt was 26 years old and unmarried. Sixteen years ago he went to Mexico and for seven years was engaged in business in the state of Chihuahua, which has been the hotbed of the revolutionary movements in that country. Later he went to southern Brazil as superintendent of the South Brazilian Lumber and Colonization Company, with headquarters near the city of Santos. At the outbreak of the World War Mr. DeWitt was on his first visit home in a number of years and was a passenger on the English steamer Van Dyke when it was captured under the equator by the German cruiser Karlsruhe, which kept the passengers on the ocean for two days and then landed them at the city of Para, from which they made their way to New York city. Nothing ever was heard afterward of either of the vessels. Mr. DeWitt's last visit home was in February, 1920. He is survived by his father, Harvey B. DeWitt, who married a sister of Virgil B. Van Wagoner of this city, and by two brothers, Edward DeWitt, who is engaged in business in New York city, and Virgil B. DeWitt, who is attending Hamilton College. The body will be brought to Allisonville for interment and is expected to reach there in about a month.

Mrs. Carrie Lane, widow of the late Charles Lane, who were former residents of this city, having resided on Tompkins street for a number of years, died at the home of her daughter, Mrs. James B Secor, at Schenectady, N. Y., on Friday, June 10. The funeral was held from the home of her daughter, Mrs James L. Conklin, at 68 Green street, this city, Monday afternoon at 2:30 o'clock. The services were largely attended by relatives and friends, the deceased having endeared herself to all who knew her by her charitable manner and her upright Christian life. The floral offerings were very beautiful and profuse and gave expression of the high esteem in which the deceased was held. The services were conducted by the Rev. Peter C. Weyant, pastor of the Trinity Methodist Episcopal Church, who paid a most beautiful tribute to the memory of the deceased, speaking at length of the beautiful Christian life she had led, her devotion to her church and to the family Mrs Lane is survived by two daughters Mrs James B Secor, of Schenectady, N. Y., Mrs. James L. Conklin of this city, and two sons Robert and Charles Lane of Detroit, Mich. The pallbearers were the sons of the deceased and the two sons-in-law James B Secor and James L. Conklin. The interment was in the family plot in Hillside cemetery where the committal services were pronounced by the Rev. Mr. Weyant as the body was lowered to rest.

FINANCIAL AND COMMERCIAL

By Telegraph to The Freeman.

New York, June 14.—The stock market was irregular in the early trading this morning, but changes in prices were less violent. Mexican Petroleum was off ⅛ at 122½. Royal Dutch fell ⅛ to 56½; Reading rose to 66⅝. Crucible dropped to 55⅝. U. S. Steel declined to 76. Studebaker rose to 75⅝ and Northern Pacific to 64. Northern Pacific and Great Northern, whose directors meet soon to act on the dividends were the weakest features. Great Northern preferred declined 2⅝ to 60½ and then rallied to 61⅝. The industrial issues showed weakness in the first fifteen minutes but after that time buying orders came in to the market in good volumes and reserves were in order similar to those which occurred in the late trading yesterday. Baldwin Locomotive was traded in on a small scale, first opening down 1⅝ to 73½ and then advancing to 74⅝ on the next transaction.

Following the display of strength the market became heavy again because of renewed offerings of Northern Pacific and Great Northern preferred, the latter after rallying to 61⅝ dropped to 60, a new low for recent years, and Northern Pacific reacted from 63 to 61⅝. New York Central was also in supply, falling 2 points to 65⅝ and other railroad stocks were established at lower levels. U. S. Steel, after rallying to 76⅝ sold off again to 75⅝. Kelly-Springfield Tire reflected liquidation and fell 2½ points 36⅛. Mexican Petroleum after its rally to 132¼, reacted to 131¼. Famous Players were again in supply dropping 2⅝ points to 59. American Sugar Refining was also under pressure and sold off nearly two points to 72⅛.

Increased strength was shown in the market in the late afternoon when many issues made further substantial gains and altogether the market was one of advancing tendencies with the demands increasing as higher prices were established. Cosden Company rose 4 points to 32½. Mexican Petroleum sold at 133⅝. Northern Pacific advanced to 65. Reading continued its upward movement selling at 68⅝. U. S. Steel advanced to 76⅞.

The market closed irregular; government bonds unchanged; railway and other bonds irregular.

Quotations given by C. H Halsey & Co., 27 William street, New York city, branch office, Warren building, 260-62 Fair street, Kingston, N. Y.

2:55 P. M. QUOTATIONS.

Allis-Chalmers	33
American Sugar	73
American Beet Sugar	28
American Locomotive	81
American Car & Foundry	136⅛
American Smelting & Ref. Co.	49½
American Can	28⅝
American Tel. & Tel	104⅝
Anaconda Copper Mining	35⅝
Atchison, Topeka & Santa Fe	80
Baldwin Loco	74½
Baltimore & Ohio	37⅝
Brooklyn Rapid Transit	10½
Bethlehem Steel B	67⅛
Beth Motors	
Canadian Pacific	119⅝
Central Leather	30⅝
Cerro de Pasco Copper	28½
Chicago, Mil. & St. Paul	23⅝
Chesapeake & Ohio	55⅝
Colorado Fuel & Iron	
Corn Products	67
Crucible Steel	56½
Distillers' Securities	19
Erie	12⅝
Erie, 1st pfd	15⅝
General Motors	10
Great Northern, pfd	65½
Great Northern Ore	27⅛
Int. Nickle	15
Inspiration Copper	39½
International Paper	54⅛
Invincible Oil	13⅛
Kennecott Copper	19⅞
Lack. Steel	39⅝
Lehigh Valley	49⅝
Marine	12⅛
Marine pfd	89⅞
Mexican Petroleum	130
Middle States Oil	11⅝
National Lead	
New York Central	67
N. Y., N. H. & H.	16⅝
Norfolk & Western	94
Northern Pacific	63⅛
New York, Ontario & Western	
Pennsylvania Railroad	39⅝
Pierce Oil	5
Pressed Steel Car	71
Pittsburgh Coal	37½
Railway Steel Sp'g	70¼
Reading	67⅞
Rep. Iron & Steel	47⅝
Southern Railway	19⅞
Southern Pacific	73
Studebaker	75⅝
Tobacco Products	133½
Union Pacific	137⅛
U. S. Steel	76½
U. S. Steel, pfd	
U. S. Rubber	50⅞
Utah Copper	30⅛
Virginia Car. Chem.	27
Westinghouse Electric	67⅛
White Motor	84⅛

Penrose Bill Reported.

By Telegraph to The Freeman.

Washington, June 14.—The Penrose bill to increase the number of internal revenue collectors from 64 to 74, and the number of internal revenue districts accordingly, was favorably reported to the senate today by the senate finance committee. Early passage of the bill, in compliance with the request by Secretary Mellon, is expected.

Miller Commutes Bingo Sentence.

By Telegraph to The Freeman.

Albany, N. Y., June 14.—Governor Miller today saved Hattie Dixon, Bronx negress murderer, from death in the electric chair Thursday night by commuting her sentence to life imprisonment.

CLASSIFIED ADVERTISEMENTS

One Cent Per Word

No Advertisement Less Than 25 Cents.

FOR SALE.

FOR SALE—Seasoned wood $5.50 per truck load; sawed or split. E. Clearwater. Phone 902-J.

FOR SALE—Photo supplies, films, plates, cameras, printing paper, etc. O'Reilly, 559 Broadway.

FOR SALE—All kinds of real estate. A. R. Blanchard, 720 Broadway.

FOR SALE—Real estate. DuBois & McCausland, 3 East Strand.

FOR SALE—Carload fresh and Pennsylvania horses. L. Basch, 10-12 Ann street.

FOR SALE—If it is new or used Ford cars in all models, see Van Amburg, 118 North Front street.

FOR SALE—Republic light truck. Phone 945-W.

FOR SALE—All the latest style gas ranges. B. Loughran Co., Fair street.

FOR SALE—Five and ten gallon kegs, half barrels and barrels. Inquire Carl G. Fischer.

FOR SALE—White Leghorn eggs for hatching. Also Minorca roosters, $2.00. 1232-W.

FOR SALE OR TO LET—Rowboats. John A. Fischer, 334 Abeel street. Phone 1379.

FOR SALE—Ford speedster; Ford chassis, 1917. 751 Broadway.

FOR SALE—About $10,000 worth of Federal and Hood tires at reduced prices beginning Monday morning. C. F. Gray, Kingston, N. Y.

FOR SALE—One three ton Packard truck in good condition; three dump wagons; six second hand farm wagons; Three sets good second hand heavy harness. C. F. Gray, Kingston, N. Y.

FOR SALE—Six room house with improvements. 36 Sherman street.

FOR SALE—400 Chevrolet touring car; in good condition. 54 Hurley avenue.

FOR SALE—Eight foot garage doors, $11. 35 Ardsley street.

FOR SALE—Dodge truck; good shape; new rubber. L. Basch, 10-12 Ann street.

FOR SALE—5,000 geraniums, large well branched, in bud and bloom, double, best colors, $2.15 per dozen. Also 500 snowball cauliflower and sweet pepper plants. Phone 1061-J. T. A. Stone, Flatbush avenue, near City Home.

FOR SALE—Building sand. Call 731-J.

FOR SALE—Top soil. Call 731-J.

FOR SALE—Top surrey, two seats, brake; good condition. A. D. Holt, Wall street.

FOR SALE—Cow with calf, $60.00, and a horse for $50.00. William Samitski R. F. D. Route 2, Box 96-A, Kingston, N. Y. Stony Hollow.

FOR SALE—Seven room house, all improvements, corner lot with same. Inquire B. Buhl, 19 West Union street.

FOR SALE—New electric dish washer; Walker heavy service; reasonable. Schoenlag's Hotel.

FOR SALE—Three speed electric equipped motorcycle with tandem. Accord Garage, Accord, N. Y.

FOR SALE—House with garage. 65 Lincoln street. Phone 903-R.

FOR SALE—One flat bottom row boat, 15 foot long for lake purposes; brand new. Call 1149-R.

FOR SALE—$1,500 buys 12 room house on Abeel street, improvements; fine view; all rented. Phone 1548-W.

FOR SALE—10 room house, electricity, town New Salem; lot 50x200; immediate possession. Box 52, Eddyville, N. Y.

FOR SALE—Semi bungalow (furnished), three extra large rooms, cellar, porch, barn, garage, chicken coop, several fruit trees, fine well, two acres; three miles from Kingston. R. Gricks, 2172 Amsterdam avenue, New York.

FOR SALE—Cheap for cash seven passenger Pierce Arrow touring car of George Washburn. For particulars call 1042-W or 1316-W.

FOR SALE—Natural reed baby carriage; like new, slightly used. 89 Elmendorf street.

FOR SALE—Ladies' Home Journal, $1.50 per year; Saturday Evening Post, $2.00. Send name and address to R. Longyear, 25 East St. James street.

FOR SALE

HOMES IN KINGSTON AND VICINITY. For sale homes of all kinds in Kingston city, $2,000 to $30,000; village and country homes, $2,000 up; selected farms, $2,000 to $25,000; boarding houses, city and country. Tell me your wants. Properties shown by auto. Kingston Realty Co. (Walter S. Fredenburgh and James E. Bond), Advance Building, 296 Wall street. Phone 1062.

FOR SALE—Mahogany music cabinet; excellent condition, reasonable. Phone 915-J.

FOR SALE—Small size pool table, 6' long just the thing for boys to play with. Gregory & Co.

FOR SALE—Repairs for the Deering & McCormick mowers and Rempers. Conkling Supply Co., Kingston, N. Y.

FOR SALE—When steel meets steel under terrific driving power HAVOLINE asks no odds, lubricates thoroughly. Order five gallon can today. George Nichols, Hasbrouck.

FOR SALE—Mirror, 30x60. Call 61 Downs street, in rear.

FOR SALE—Wooden boxes; all sizes. Inquire Hoeberg Gift Shop, Hotel Ulster Building.

FOR SALE—Two fresh cows with calves, one Holstein and one Jersey. Hinckendorf, Tillson, N. Y.

FOR SALE—Shop top typewriting desk. Phone 326.

FOR SALE—Tomatoes, peppers, cabbage, and cabbage, Kohl-Rabi, asters, cyclamen and mums. 32 Ten Broeck avenue.

FOR SALE—Kroeger piano new $800. A. E. Thomas, 276 Wall street.

FOR SALE—House of eleven rooms, also bath and laundry separately and garage on premises; due location. Box 1, Hardine Station.

FOR SALE—Miscellaneous pile of brick, posts, stone, timber, transom, barn, doors, windows, [illegible], mangers, [illegible], cement, clay tiles, everything. Afternoon, 19 Crown street, City.

FOR SALE—House and garage. 139 Fair street. Inquire outside.

FOR SALE—Farm. Apply Fred C. Long, 207 Abeel street.

FOR SALE—Oak desk gas, one 18 gal. [illegible] of tar, cast, glass and [illegible] [illegible]. Price $25. Box 25, Uptown Freeman.

FOR SALE—Two family house, [illegible] condition, two rooms, with improvements; garage and chicken coop; lot 50x100; [illegible] property. Price $3,500. "Owner A. B.," Uptown Freeman.

FOR SALE—Sixteen ulster south Ferry, hot water heat, hardwood floors, all winter [illegible]. Address X. Y. Z., Uptown Freeman.

One Cent Per Word

No Advertisement Less Than 25 Cents.

FOR SALE.

FOR SALE—New and used Giant trucks. Byrne Bros., Broadway and Henry St.

FOR SALE—Eggs for hatching, Barred Plymouth Rocks, full blooded birds, prolific layers. Eggs 50c apiece. 82 St. James street. Phone 1808.

FOR SALE—Good Overland five passenger car cheap. Phone 888. Augustus S. Brinker, 302 Delaware avenue.

FOR SALE—Six room cottage, all improvements, good condition. Price $2,300. Shatemuck Realty Company.

FOR SALE—2,000 shares of stock at $10.00 each in blocks of five shares. This is stock of an established manufacturer and jobber of confectionary and soda fountain supplies. Business in this line has never been better than it is now and big returns on your investment is assured. For full information write New York State Sales Manager, California Soda Fountain Supply Co., Box 240, Kingston, N. Y.

FOR SALE—Houses: 86 East Union Street near Hasbrouck avenue; 15 DuBois street; 112 Foxhall avenue. Phone 831.

FOR SALE—1921 Ford Sedan; slightly used. New 1½ ton Stewart truck at reduced price. C. F. Gray, Kingston, N. Y.

FOR SALE—Tires: 32x3, $9.50; 30x3½, $11.00; 5,000 miles guaranteed. C. F. Gray, Kingston, N. Y.

FOR SALE—One Hupmobile sedan, practically new; one Hupmobile touring car, 1920; one Buick touring car; one Chevrolet touring car (almost new.) Broadway Garage, 708 Broadway.

FOR SALE—Pianos at pre-war prices: New upright; mahogany or American walnut cases; rich tone; standard makes; reduced to $350. Player pianos, fully guaranteed, $500. Open evenings by appointments. A. E. Thomas, 276 Wall street. Phone 1706-J.

FOR SALE—Eight room two family dwelling, good location; improvements; possession at once, $2,600; mortgage, E. Z., Uptown Freeman.

FOR SALE—Two bedroom suites, couch, etc. Phone 649.

FOR SALE—Roll top desk. Inquire before five o'clock, Van Aken, 88 East Strand.

FOR SALE—Reversible Reed gocart. 112 West Pierpont street, top floor.

FOR SALE—One 20" smoke stake, 30 feet long. One 3 H. P. upright steam engine Kingston Laundry, 85 Broadway.

FOR SALE—Sawed wood and second hand lumber, windows, doors, toilets and lumber urinals off Mary Powell. John A. Fischer, 334 Abeel street. Phone 1379.

FOR SALE—Chevrolet touring car. Phone 754-J.

FOR SALE—Tomato plants. Apply to Andrew Kraus on Stoddard Farm, Albany avenue extension; 50c per 100.

FOR SALE—Eight room modern house, uptown; fine condition; all improvements. Price $6,200. Shatemuck Realty Company.

FOR SALE—Household furniture. 119 Clinton avenue, upstairs.

FOR SALE—Some first class farms, boarding houses and city property; cottages and bungalows. DuBois, Real Estate, 300 Wall street.

FOR SALE—1917 and 1918 Ford touring cars, A-1 condition; new tires; bargain. Liberty Garage, 440 Washington avenue. Phone 1822.

FOR SALE—Three family dwelling with all improvements; also building with six rooms, upstairs, with all improvements and grocery downstairs. Location downtown. Terms can be arranged. No agents. Owner is to leave town. Address Box 34, Uptown Freeman.

FOR SALE—Baby chicks, all breeds. Willis Roe, 117 North Front street.

FOR SALE—Two family eleven room house large lot. Price $3,700. A. E. Elmendorf, 720 Broadway.

FOR SALE—1917 six cylinder Buick. Mansion House Garage.

FOR SALE—A 11-acre farm in city; fifteen minutes walk to trolley and steam railroad; no real estate agents. "City Farm," Downtown Freeman.

FOR SALE—Smith motor wheel. $45. Call 374 Washington avenue.

FOR SALE—Slate roof brick house with improvements, 107 Newkirk avenue; immediate possession; part payment down; balance on easy terms. Phone 531.

FOR SALE—No. 8 Acorn kitchen stove; also Acorn parlor stove and one Columbia phonograph and records at 36 Gill street.

FOR SALE—Straight legged Beagle pups. 152 Clifton avenue.

FOR SALE—Overland ¾ ton speed truck, electric starter, electric lights, pneumatic tires; in good condition. Price $300.00 to quick buyer. Inquire Armory, Kingston.

FOR SALE—Complete curb bridge and millinery hat stands. 774 Broadway.

FOR SALE—Eight bellboy's uniforms, blue, with caps; 20 pairs white duck trousers; one roll top desk and chair; one mangle; wooden beds and mattresses, cheap. Twilight Inn, Haines Falls.

FOR SALE—Fifteen acres good farming ground; six miles from Kingston; fine orchard, good spring; also running brook. "T," Downtown Freeman.

FOR SALE—Fruit and garden farm with two houses and all furniture and tools; one new with eight rooms and water. Other house with five rooms; also chicken house for five hundred chickens; garage; spring well; about 30 fruit trees all bearing fruit; four acres of good land all planted. About two miles from High Falls station on Ontario and Western railroad. Ten miles from Modena river and city of Kingston. There are three churches, good school, Grange hall and library, hotel for accommodation. Owner Charles Maringe, Stone Ridge, Ulster county, N. Y.

FOR SALE—Maxwell touring car; good condition, $600. 23 Furnace street.

MISCELLANEOUS.

FURNITURE Storage; best in city. Apply H. P. Carr. Phone 368-W.

FOR RENT—Typewriters, Underwood, L. C. Smith, Remington, etc. O'Reilly's, 559 Broadway. Phone 1189.

ALL Types of Automobiles Storage by [illegible] and hourly. Shaughnessy Garage.

FURNITURE Moving, city and country. Chas. A. Embler, 9 East Strand. Phone 504.

H. SNYDER and Son, City delivery and transfer express. Local or long distance moving. Phone 858-W.

MODERN DANCING SCHOOL—Begining October. Cornelia Schoen Studios, Inc. Kingston. Office hours 10 to 12 daily. Office THE DUTCH.

ICE BOXES and refrigerators repaired and refined. F. Burger, 72 Broadway. Phone 1189.

[illegible] and [illegible] repaired and refined. F. Burger, 72 Broadway. Phone 1189.

FURNITURE Group, [illegible] condition in the city when [illegible] [illegible] right to. $5.00 [illegible] Phone 38-R. Phone 38-W, [illegible].

TAXI or closed cars for [illegible] or pleasure [illegible]. Call 108-W.

SECOND hand clothing did not give satisfaction and sold. Phone 858-R.

FURNITURE Storage, Rates good, [illegible] City-wide. Telephone C. [illegible] Kingston. Phone 1317 or [illegible] Supply Company, Phone 1189.

One Cent Per Word

No Advertisement Less Than 25 Cents.

WANTED.

WANTED—Painting and paper hanging work, guaranteed; wages $5 per day. Phone 1888-R.

WANTED—Experienced rollers and bench makers for Schuyler work. G. W. Van Slyke & Norton.

WANTED—For a customer second hand upright piano. Call up or write Gregory & Company, stating price desired.

WANTED—Berry pickers to Bradhead farm Hurley; there will be conveyance at corner of Lucas and Washington avenues at six o'clock in morning, first time; starting June 1st.

WANTED—Men and women with tired, aching and burning feet, sore corns and callouses, to try a box of Snow Drop Salve, 25c. Works wonders. For sale by Charles C. Van Benschoten, William S. Millage, William F. Dedrick and all drug stores.

WANTED—Exceptional opportunity for one or two men to invest from $500 to $3,500 in auto supply business. Call 71 Garden street after 7 p. m.

WANTED—High prices paid for old and middle clothes and for men's evening clothes. N. Levine, 311 Fair street. Phone 1080-W.

WANTED—Dressmaking. Madame Williams, 101 Green street.

WANTED—For July and August by woman with five children small simply furnished house in country. "R. H. McK.," Lenox Hill Settlement, 511 East 60th street, New York city.

WANTED—Washing to do at home. "Laundress," Downtown Freeman.

WANTED—Two or three unfurnished rooms at once. Will pay $8 or $10 per month; one adult. Phone 666-W.

WANTED—Furnished room for light housekeeping for season, mother and daughter, reasonable. Mrs. A. Dietrich, 213 South 11th avenue, Whitestone, N. Y.

WANTED—Small safe. Address Post Office Box 176.

WANTED—Second hand clothing bought and sold. L. Adicoff, 57 North Front street.

WANTED—Fresh guinea eggs for hatching. Saugerties Farms, Saugerties, N. Y.

WANTED—Bungalow or small farm in exchange for a thirty acre woodlot in Catskills near Palenville. Joseph C. Hutter, 1066 Third avenue, New York.

WANTED—25 or 50 feet of good garden hose; ¾ inch or 1 inch; must be reasonable. Phone 202-W.

WANTED—Ice box Phone 566.

REPRESENTATIVES WANTED—You can make money selling accident and health insurance. Leading company offers desirable connection for men or women who are willing to work hard, whole or part time, to get big results. Experience not essential. Write today for particulars and let us convince you of the unexcelled possibilities our business offers you. NATIONAL CASUALTY COMPANY, Detroit, Mich.

WANTED—Woman for laundry work. Eagle Hotel.

FEMALE HELP WANTED.

WANTED—Experienced operators on night shirts and pajama work. Milles Shirt Co., Greenkill avenue.

WANTED—Experienced waitresses. $25.00 month, board and room. Apply at once. W. W. Foster, Beekman Arms, Rhinebeck. Phone 800.

WANTED—Stenographer, must have experience. S. R. Deyo Company.

WANTED—Experienced fellers, jeiners, sleeve facers, sleeve and yoke examiners. Also desirable learners taken. B. M. Charchian, 100 Clinton avenue.

WANTED—Woman to do plain ironing in laundry by month. Dr. Sahler's Sanitarium.

WANTED—Woman cook, waitresses and laundress for summer boarding house. O. F. Gleason, Glen Park House, Haines Falls, N. Y.

WANTED—A girl to assist with general housework. Phone 749-R.

WANTED—Girls to sew on Singer machines; will pay big wages to willing working girls. Bergman, in rear of Orpheum Theatre.

WANTED—Competent girl for general housework. 313 Albany avenue.

WANTED—Stenographer and typist; young man with some experience preferred. Winston & Co., 240 Fair street.

WANTED—Women and girls to renew labels. F. Jacobson & Sons, Smith avenue and Cornell street.

WANTED—Woman to do washing and ironing. 32 Clinton avenue or phone 738-J.

WANTED—GIRL FOR WORK ON REPAIRING COMPLETED SHIRTS. ONE WITH SOME POWER MACHINE OPERATING EXPERIENCE PREFERRED. GOOD WAGES AND STEADY POSITION FOR RIGHT PERSON. APPLY FULLER'S SHIRT FACTORY, PINE GROVE AVENUE.

WANTED—Housekeeper for one American. Address "Housekeeper," Uptown Freeman.

WANTED—Hand sewers on dresses; steady work and good wages. Apply Madame Jaffe, 360 Wall street.

WANTED—Experienced waitresses. Salary $90 per month. New Grant House, Stamford, N. Y.

WANTED—IRONERS AND PRESSERS ON SOFT CUFF SHIRTS. F. JACOBSON & SONS, SMITH AVENUE AND CORNELL STREET.

WANTED—Young girl at mother's helper during vacation. Inquire 32 Johnston avenue.

WANTED—Lady stenographer at Outwater & Wesley.

WANTED—Women to take charge of help dining room. Eagle Hotel.

WANTED—Saleslady at the Bonton for add'l hr. Store. 7 East Strand. Apply at the Store.

WANTED—Strong capable woman with some experience in meeting. Apply at once Baker's Restaurant.

WANTED—GIRLS AS SEAMSTRESSES AND CLEANERS ON CHILDREN'S DRESSES. EXPERIENCE NOT ESSENTIAL. APPLY I. PECKERMAN & SON, 29 MILL STREET.

WANTED—GIRLS AS OPERATORS ON CHILDREN'S DRESSES; GOOD PAY; STEADY WORK. PLEASANT SURROUNDINGS. APPLY I. PECKERMAN & SON, 29 MILL STREET.

WANTED—Waitress at Schoen's Restaurant, 26 North Front street.

WANTED—Girl for cigar stand. Hotel Stuyvesant.

WANTED—One hundred people to make your own [illegible] at home; no canvassing; no selling; always after; try it once and you will always have it. L. L. S. Phone, 9 Upper street.

One Cent per Word

No Advertisement Less Than 25 Cents.

MALE HELP WANTED.

WANTED—Clerk in general country store. Apply 87 Clinton avenue.

WANTED—Man general farm work and good milker; good wages. R. Trowbridge, Kyserike, N. Y.

WANTED—Steam fitter, men who work at high pressure. Apply Barrow Farms Inn, Napanoch, N. Y.

WANTED—Bookkeeper, experienced man; good position for right party. Box 64, Kerhonkson, N. Y.

WANTED—BOY FOR GENERAL WORK IN CUTTING DEPARTMENT. GOOD POSITION FOR PROPER PARTY. APPLY FULLER'S SHIRT FACTORY, PINE GROVE AVENUE.

WANTED—Man who owns Ford car. If you wish a good paying position and are willing to work for advancement. Write Box 5, Uptown Freeman.

WANTED—Country manager for all open territory as exclusive representative for most needed and best selling auto accessory—bar none—this is a proven article with no competition made by a long established company. Don't answer unless you can finance order to secure agency. Write giving telephone number for appointment. Alcemo Manufacturing Co., 144 Bridge street, Newark, N. J.

WANTED—IRONERS AND PRESSERS ON SOFT CUFF SHIRTS. F. JACOBSON & SONS, SMITH AVENUE AND CORNELL STREET.

WANTED—Competent linotype operator for job work. Open shop conditions; good wages. Lansing Bros. Printing Company, Poughkeepsie.

WANTED—Pea pickers at Louis Walker's. Call 190-J.

WANTED—Man or woman to do pastry work in the mountains Phone 1705-W.

WANTED—Man to wash dishes. Eagle Hotel.

WANTED—Salesmen to connect with live wire organization selling high grade industrial securities. Opportunity to make big money to men who show results; experience not necessary but desirable. Room 7, 276 Fair street.

WANTED—Handy man for general repairs on farm; man to lay stone wall and plaster; name wages Ulster Lumber Co., Livingston Manor, N. Y.

WANTED—Electrician. 63 Hasbrouck avenue. Joseph Gruberg.

WANTED—Package boy at the Up-to-Date Co. Apply at once.

POSITION WANTED.

POSITION WANTED—Position as companion to elderly woman or managing housekeeper to elderly couple where regular servant is kept, by competent practical nurse of agreeable and happy disposition. No objection to going to the country, highest credentials given and expected. Address Box 25, Uptown Office of The Freeman.

POSITION WANTED—Position as housekeeper, widow with one child, country, near village preferred. Address G. G., care Downtown Freeman Office.

POSITION WANTED—Married man desires position as painter or anything. Address "Painter," care Downtown Freeman.

POSITION WANTED—Baker wishes position as second hand on cake or bread. Address M. S., 14 John street, Saugerties, N. Y.

POSITION WANTED—Young man wishes position as clerk; three years' express experience. 70 Henry street.

LOST.

LOST—Automobile tire, between Hurley and Accord May 19, 32x4. Finder will be liberally rewarded upon notifying M. Glunker, 91 Center street, Ellenville, N. Y.

LOST—Sum of money between Hendricks's store, Broadway, and 50 East Chester street. Finder call 1891-J. Reward.

LOST—$14 in bills on Thursday, June 9, between Hone street and McVey's Field. Finder kindly return to Downtown Freeman. Reward.

LOST—Sunday afternoon between 170 O'Neil street and Albany Avenue Baptist Church, diamond and platinum bar pin. Finder please communicate with Harry Klethe, 170 O'Neil street or Freeman Office. Reward.

LOST—Licensed number plate 657-962, on road to Liberty. Notify Carlson, R 4, Box 213, Kingston, N. Y. Will pay for trouble.

LOST—Palmer's gold star pin between Smith avenue and St. Joseph's Church. Finder please leave at O'Reilly's, Broadway.

LOST—Gold bracelet; $5 reward. Return to Uptown Freeman.

LOST—A pair of Sterling silver Rosary beads. Name of owner engraved on cross. Call 800-J or Freeman Office. Reward.

LOST—Pocketbook this morning containing small sum of money; also glasses. Return to Uptown Freeman. Reward.

FURNISHED ROOMS.

FURNISHED ROOM—Room and board 99 Clinton avenue.

FURNISHED ROOMS—Nicely furnished rooms, all conveniences. 67 Warren street. Phone 88-R.

FURNISHED ROOMS—27 John street.

FURNISHED ROOMS—91 Hone street.

FURNISHED ROOMS—One to four rooms for light housekeeping. Phone 1117 or 1092-J. 179 Wall street.

FURNISHED ROOM—Large front room; all conveniences. 101 Green street.

FURNISHED ROOMS—Attractive furnished rooms; breakfast if desired. 169 Albany avenue.

FURNISHED ROOMS—Two furnished rooms for couple or two young men; all conveniences. Phone 428.

FURNISHED ROOMS—By day or week. Loris P. Kelder, 177 Green street.

FURNISHED ROOMS—All conveniences. Phone 1982.

FURNISHED ROOMS—Room suitable for two. 45 Green street.

FURNISHED ROOMS—Suite of four rooms centrally located, toilet water, gas; young couple preferred. Call after 6 p. m. Address 252 Broadway, Rear 3.

FURNISHED ROOM—One large room; all improvements. Phone 949-R after 7 p. m.

TO LET.

FOR RENT—Remington, Smith and Underwood visible typewriters for rent. R. Winter's Sons, John street.

TO LET—Bath room. 289 Wall street.

FOR RENT—Furnished house uptown. Box 25, Uptown Freeman.

TO RENT—Room, 13 Schoonover street.

TO LET—Two furnished rooms for light housekeeping. 91 Fair street. Phone 1230-J.

TO LET—Office at 289 Wall street. Phone 337.

TO LET—For summer season furnished six room house, all improvements; fine location. Phone 1367-R.

TO LET—Garage room. Apply A. S. Bush, 99 Abeel street.

TO RENT—For summer furnished modern house of eleven rooms and bath, garage, best location. Box 1, Boulevard Station.

TO LET—Many improvements. Phone 1072.

TO LET—New garage. 198 Tremper Ave.

TO LET—Six room cottage and garage; improvements, 221 Downs street. Phone 858-W.

U. S. NOT TO SIT ON MANDATE BODY

By Telegraph to The Freeman.

Washington, June 14.—The invitation extended by the League of Nations several months ago for an American representative to sit in the mandate decisions of the league when it reconvenes at Geneva this week probably will meet with a polite refusal, it was strongly indicated at the state department today.

The supreme council—and not the League of Nations—is the proper body to undertake the disposition of mandates, and on that council there is already an American representative, according to the policy of the administration as seen here today. Colonel George Harvey, the American ambassador to Great Britain, is the personal representative of the president on the council and is empowered to represent the views of the United States to the allied statesmen.

This indication of the administration's policy toward the League was given today in response to press reports from Paris that the League officials were beginning to fret over the absence of an American reply to their invitation. The bid for American representation arrived in Washington in the hectic closing days of the Wilson administration. Not desiring to take any action which might embarass the new regime, then Secretary of State Bainbridge Colby left the matter as an inheritance for the Harding administration.

It was said at the state department today that so far no request has been received officially for a reply to the month's old invitation. In the absence of such a request it is considered doubtful whether any formal reply will be made before the league starts its sessions at Geneva on Friday.

D. A. R. BLOCK PARTY JUNE 17

The Old Stone House at the junction of Green and Crown streets is beginning to take on a festive appearance as the day approches for the much heralded D. A. R. block party to be held June 17. Fair skies are hoped for, but if rain prevents, the affair will be postponed until the next clear evening.

Every afternoon the candy committee under the efficient management of the joint chairmen, Mrs. L. M. Weed and Mrs. T. D. Lewis, are making all kinds of delicious home made candies, and the Hawaiian girls, chaperoned by Mrs. C. E. Raynor and Mrs. Edward Terpening, are making Hawaiian leis, and practicing Hawaiian songs.

Miss Louise Van Wagenen, who spent three years teaching in the islands, will decorate the house or hale, as Hawaiians say, with many curios collected there, and oversee the fortune telling which will be dispensed from a real Hawaiian bowl.

A little formal program will be given at ten o'clock, but the strains of Hawaiian music will be heard at other times. The committee consist of Miss Louis Van Wagenen, Miss Helen Stephan, Mrs. William Warren, Miss Emily Hoysradt, Miss Ruth Smith, Miss Marion Kingman, Miss Elizabeth Kingman, Miss Evelyn Pantaneous, Miss Jane Moore, Miss Rose Kefer, Miss Margaret Richards, Miss Dorothy Leighton, Miss Rose Kefer, Miss Edith Palmer Whitbeck, Miss Estelle Rogers, Mrs. H. E. Robinson, Miss Margaret Keefe, and the program arranged by Mrs. A. H. Van Buren will begin at 8:30, by singing of America with the accompaniment of the Colonial City Band; address, Mayor Canfield; address, the Hon. G. D. B. Hasbrouck; flag day drill by twenty boys of No. 6 school; solo, Margaret Angle; song, Prof. and Mrs. Dunbar; cornet solo; solo, Staccato Polka, Mrs. Minnie Eaton Beaumont; patriotic dance, Katherine Kearney; Star Spangled Banner.

The following program will be carried out under the direction of Miss Emilie Riccobono:

Group Dance, "Jolly Farmers."
Harriet Gevit, Glen Quilty, May Turner, Marjorie Turner, two little Miller Girls.
Solo, (a) "Gavotte Gracieuse."
Bernadette Walker.
Duet, (b) "A Curious Story."
Margaret Messinger, Bernadette Walker.
Duet, "Pierret and Columbine."
Martha Huestis, Harriet Huestis.
Hungarian Group Dance, "Csardas."
Lenciade de Castro, Sally O'Leary, Mary Dulin, Harriet Gevit.
Duet, "Fox Trot Modern."
Rita Quilty, Glen Quilty.
Group Dance, "Birth of America."
Otilia Riccobono, Marion Byrn, Ruth Byrn, Fanny Kelicher, Virginia Herdman, Estelle Larson, Mary McMahon, Beatrice Quinn, Mary Carrol, Evelyn Myers.

Mrs. William Van Etten, with the assistance of Everett Fowler and M. J. Flick, the electrical contractor, will transform the street into a veritable fairyland, and that a goodly sum will be raised for two most worthy causes, the Home for the Aged and patriotic work of the Daughters of the American Revolution.

Van Nostrand Wins Medal.

Harold L. Van Nostrand of Tillson, N. Y., has been awarded the Dudley Memorial Medal for 1921. This medal is awarded annually to the member of the graduating class who presents the best clinical report of a case in the surgical wards of the Long Island College Hospital. This medal is given in remembrance of the late Dr. William H. Dudley and is known as the Dudley Memorial Medal. Dr. Van Nostrand is a graduate of Kingston High School, class of 1916.

Gasoline Drops Another Cent.

The Standard Oil Company today reduced the wholesale price of gasoline another cent a gallon, and dealers throughout the city were notified to that effect by the company. Gas has been retailing at the majority of places for 28 cents a gallon, although several in the city are selling it at 27 cents.

BENNETT'S

BUSY CORNER
N. FRONT & CROWN.
Auto Deliveries. Just Phone 415.

GOOD NEWS
ANOTHER DROP
IN PRICES
WEDNESDAY AND
THURSDAY

POTATOES	Best Fancy White New Potatoes, pk.	49
PINEAPPLES	Now is the season for canning, doz.	1.65
VEAL	We are receiving the finest fresh dressed Calves in Ulster County.	
SUGAR	Cash price with your order on Sugar. Special	6½
MILKS, Etc.,	Van Camp's or Borden's Evaporated, 2 for 25c; Star, Clover Magnolia	16
BUTTER	Our Cloverbloom Butter is unsurpassed, lb.	37
CHEESE	Very best full cream, lb.	23
BEEF	We sell nothing but the best Prime Steers, Corn Fed.	
CANTALOUPES	Are arriving in large quantities, 2 for	25
FRUITS, Etc.,	We carry a full line of fresh fruits and vegetables. Fresh Every Morning.	
LAMB	Nothing could be more delicious than a roast of Spring Lamb with green peas.	
TEA	A special drive on fancy Ceylon Tea. Fine when iced. Full pound	39

SOCIETY NOTES.

On July 29th Joseph Glutch of Cementon, will be married to Miss Elsie Martin of Saugerties at St. Patrick's Church, Catskill by the Rev. John T. Cox.

Invitations have been issued for the wedding of Ida Purdy Lyons, daughter of Mr. and Mrs. Ensign Lyons of Milton, to Jesse L. Flanly of Babylon, L. I., which event will take place on June 16.

Mr. and Mrs. E. M. Stokes of Poughkeepsie, former residents of Kingston, celebrated their twenty fifth anniversary Friday, June 10. They received many beautiful gifts, such as silver and gold. Those present from Kingston were: Mr. and Mrs. Chris. Dittus, Mr. and Mrs. Jesse Boyce, Mr. and Mrs. Henry Euing, Miss Mary Breighaupt, Conrad Schuler, Miss Helen Schuler, Fred Parslow, Mr. and Mrs. Henry Dittus, Mr. and Mrs. Fred Uhl. At six an elaborate dinner was served by Mr. Dooley, caterer. All had an enjoyable time and voted Mr. and Mrs. Stokes loyal entertainers.

Flynn-Burke.

Francis Edward Flynn of Poughkeepsie and Miss Alice Rose Burke of No. 290 Broadway were united in marriage this morning at 11 o'clock in St. Mary's Church by the Rev. John J. Hickey, V. F.

Peters-Hauck.

Mary E. Hauck, daughter of Mr. and Mrs. Frank Hauck, and George Peters of Lawrence, Mass., were married May 30, by the Rev. Mr. Davis. They left for Niagara Falls and from there the bride will visit her parents in Ellenville.

Cooper-Abrahams.

Mr. and Mrs. Joseph L. Abrahams of this city announces the marriage of their daughter, Mary, to Morris Cooper of New York city, on Thursday, May 26, in Brooklyn, N. Y. Mr. and Mrs. Cooper are residing at Greenwich, N. Y., where they have a ladies' ready-to-wear shop.

Low-Sheeley.

Francis I. Low and Beulah Sheeley of Grahamsville, Sullivan county, N. Y., were united in marriage Saturday afternoon, June 11, at the Methodist Episcopal District Parsonage, 40 Franklin street, by the Rev. G. W. Grinton, district superintendent. The happy couple were children in the Sunday school when Dr. Grinton was pastor of the Grahamsville Church, 21 years ago. Miss Grace E. Sheeley, sister of the bride, and Mr. and Mrs. Fred Osterhoudt brother and sister of the groom, were part of the bridal party.

PORT EWEN.

Port Ewen, N. Y., June 14.—Mr. and Mrs. Clifford I. Cartright and daughter, Lois, and Mrs. A. L. Snyder of Saugerties, visited at the home of Mr. and Mrs. G. W. Shultis on Sunday.

Miss Virginia K. Van Gaasbeck of 157 Bruyn avenue, Kingston, is visiting her aunt, Miss Mildred Short, on Broadway.

Mr. and Mrs. Lewis Munson and family of Kingston and Mr. and Mrs. S. W. Perrine and Miss Pauline Munson of Broadway were guests of Mr. and Mrs. Alonzo Netting in Newton, Sunday.

There will be no choir rehearsal in the Methodist Church Tuesday evening.

Neil Cole, who spent the week end at his home on Broadway, has returned to Rensselaer.

There will be no mid-week service Thursday, on account of the graduation exercises at the public school.

The mid-week prayer service of the Reformed Church will be held this week on Wednesday evening at 7:45 o'clock, instead of Thursday. The Ladies' Aid Society will have charge of the meeting. There will be a rehearsal of the choir following this meeting, instead of on Thursday evening as announced. A full attendance is desired.

THE JOINERS.

News of Interest to Members of Fraternal Societies.

The following lodges will hold regular meetings this evening.

Kingston Lodge, No. 970, Loyal Order of Moose, 635 Broadway.

Brown's Tabernacle, No. 9, G. U. O. of F. of G. of E., and W. H., 103 Cornell street.

Cigarmakers International Union of America, No. 175, Broadway and Henry street.

Vanderlyn Council, D. of A., at 14 Henry street.

Colonial Lodge, No. 1,435, I. A. of M., at Griffiths Hall, 15 Hasbrouck avenue, at 7:30.

Kingston Lodge, No. 10, F. and A. M., Wall street.

Monday evening Rondout Lodge No. 343, F. & A. M., held its last communication before the summer vacation. The lodge will reopen the second Monday in September.

Vanderlyn Council, No. 41, D. of A., will hold their regular meeting at Mechanics' Hall Tuesday evening, June 14. Matters of great importance will be brought up and the councillor requests all members to be present.

Flag Day at Postoffice.

Appropriate ceremonies were held at noon today at the Main postoffice at Kingston, observing Flag Day. Postmaster DeWitt addressed the carriers and clerks briefly, outlining the glorious history of our flag. "The Star Spangled Banner" was then sung, led by Carrier C. L. Drautz. There is no more patriotic body of men and women than the employes of Uncle Sam in our old Colonial City.

Garrison Announces Wage Cut.

By Telegraph to The Freeman.

New York, June 14.—Lindley M. Garrison, receiver of the Brooklyn Rapid Transit Company, made the announcement today to its employes that a general cut in wages would be made effective after August 6 next.

ATTENTION, BUILDERS
British Columbia (Perfection)
18-INCH CEDAR SHINGLES
$9.50 A THOUSAND
WALTER S. DARLING
400 Washington Ave.

MEN WANTED
For cleaning Schunate Reservoir, Providence, Rhode Island. Only men who understand this class of work need apply.
WINSTON & CO.,
240 FAIR ST.

TUESDAY, JUNE 14, 1921.
Sun rises, 4:28; sets, 7:32.
Weather, cloudy.

The Temperature.

The lowest point registered by The Freeman thermometer last night was 60 degrees. The highest point reached up until noon today was 71 degrees.

Weather Forecast.

Washington, June 14.—Fair tonight and Wednesday; slightly warmer Wednesday in north portion; diminishing north west and north winds.

BUSINESS NOTICES.

DR. M. BROBERG, Chiropodist, has removed to 65 St. James street, corner Clinton Ave. Telephone 764. Hours 9 to 5 and by appointment.

FIREWORKS

Wholesale. Make your selection now while stock is complete O'Reilly's, Broadway

CARPENTER-JOBBING.

Get my estimate first, very reasonable. Satisfaction guaranteed Write Fred Burzee & Son, 35 Gill street or Phone 1464-M.

Have your washing done at the Kingston Laundry. Our work is satisfactory; our services prompt. We call for and deliver. Give us a trial.

KINGSTON LAUNDRY.
85 Broadway.
Phone 1986.

Have bought a light truck. Am now prepared to do both light and heavy hauling and moving of all kinds. SHELDON TOMPKINS, 203 Elmendorf street. Tel. 1771-R.

WILLIAM MILLER'S TAXI SERVICE, 42 Elmendorf St., has given satisfaction for 21 years. Look for blue panel on doors. Special cars for weddings and funerals Phone 17.

New bicycles, $33.50. Tires, $4 25 pair. Motorcycle, baby carriage repairing guaranteed. Lawn mowers sharpened. $1 to $2. Called for; guaranteed. GALLO, 5 Abeel street. Tel. 1741-J.

SCHUMANN'S AUTO SERVICE.
Cars for all occasions.
Open and closed.
5 and 7 Passenger Touring Cars, Truck-Runabout.
FRED I. SCHUMANN, Prop.
P. O. Box, 26, Eddyville, N. Y.
Tel 8-F-4.

We clean and bleach ladies and gentlemen's straw and Panama hats. All work guaranteed. Howard Hat Store, opposite Stuyvesant Hotel.

MARTIN'S GARAGE, 301-309 BROADWAY, AUTO SUPPLIES, STORAGE, EXPERT REPAIRING, and automobiles to hire.

SPORTING GOODS.

Baseballs, bats, gloves, mitts, tennis rackets, etc. O'Reilly's, Broadway.

SNYDER BROTHERS EXPRESS
Formerly C. V. Hogan Express.
W. & W. Snyder, proprietors. Phone 757. 628 Broadway. City and country delivery service. "Less Van Loads," local and long distance.

KINGSTON TAXI SERVICE
Prompt, Safe, Courteous Service. Beautiful Wedding and Funeral Cars. MOUNTAIN TOURS ARRANGED
Telephone 541.

KILL KILL
All the bugs and insects by spraying and dusting. We have the articles.
VALENTIN BURGEVIN, INC.,

For your house painting, paper hanging, carpenter and mason work, consult us. Prices very reasonable. 245 Broadway. Phone 1455-M. Contractors and builders.

Jas. Purry, 17 Staples street. Express—Trucking. Phone 71-M.

The Daily Freeman is on sale at the following stands of the Schultz News Agency in New York city:
102 West 42nd Street.
42nd Street and Park Avenue, (opposite Grand Central Depot.)
30th Street and Broadway. (S. W. Corner.)
42nd Street and Sixth Avenue. (S. W. Corner.)

MOVING AND STORAGE.

Enclosed van for local and long distance. Piano hoisting. A. Kreisig, 769 Broadway. Telephone 1547-W.

ST. PETER'S WON TWILIGHT GAME

By defeating the Columbias in a Twilight League game Monday evening at Hasbrouck Park the ball tossers of St. Peter's Lyceum are tied with the Tigers for first place in the league, each having won their opening game. The score Monday night was 9 to 7, and the game was well played throughout.

Thursday evening at 6:45 o'clock the Tigers clash with the Columbias at Hasbrouck Park.

The score below gives the tale of Monday's game in brief form:

St Peter's.	AB.	R.	H.	PO.	A.	E.
Troy, 3 b	5	0	3	0	1	0
Westfall, 1b	0	1	0	10	0	1
Avery, c	5	0	0	8	1	1
F. Carter, 2b	4	1	1	2	3	0
Schryver, rf	3	2	2	0	0	0
Spader, cf	2	1	1	0	0	0
Simpson, cf	1	0	0	1	0	0
Brazee, ss	4	1	2	0	4	1
J. Carter, lf	3	2	0	0	0	0
Didzik, rf	0	0	0	0	0	0
Swint, p	4	1	2	0	2	0
Totals	31	9	11	21	11	3

Columbias.	AB.	R	H.	PO	A.	E
McDermott, 1b	3	0	0	3	0	0
Leskie, ss	4	1	1	0	3	0
Dugan, 3b	4	0	2	1	1	1
Komasa, lf	2	0	0	1	0	0
Nicklos, c	4	1	1	9	0	0
Wojcio, p, 2b	4	1	1	0	0	0
Cragin, 2b, p	4	1	2	1	3	1
Conklin, rf	2	1	1	1	0	0
Murphy, rf	2	1	0	0	1	0
Warrion, cf	2	1	1	5	0	1
Totals	31	7	9	21	8	3

Score by innings:		R.	H.	E.
St. Peter's	0 5 0 0 1 3 0—	9	11	3
Columbias	1 2 1 0 0 2 1—	7	9	3

The summary: Two base hits—Leskie, Dugan, Swint, Troy, Schryver, Brazee. Three base hits—Cragin, Troy, Nicklos. Sacrifice fly—Simpson. Stolen bases—Nicklos, Westfall, 2. Hits—Off Wojcio, 11 in 6 innings; off Cragin, 0 in 1 inning; off Swint, 9 in 7 innings Left on bases—St. Peter's 8; Columbias, 8. First base on errors—St. Peter's, 1; Columbias, 1. Passed ball—Avery. Wild pitch—Swint, Cragin. Hit by pitcher, Wojcio (Westfall, 2, Schryver), Swint (McDermott). Umpire—Jordan. Time of game—1 hour, 40 minutes.

Testing Glassware.

To toughen lamp chimneys and glassware immerse the article in a pot filled with cold water, to which some common salt has been added. Boil the water well and then cool slowly. Glass treated in this way will be more apt to resist any sudden change of temperature.

BUSINESS NOTICES.

FACTORY MILL ENDS

Remnants, sheetings, sheets, pillow cases and muslins. DAVID WEIL, 44 Broadway. Bargain House.

BATHING SUITS.

Bathing caps, belts, water balls, a snappy line of suits for men, boys etc. O'REILLY's, 530 Broadway.

When it's trucking, local or long distance, call 885-J. FINN'S baggage express, 31 Clifton avenue.

AUDITING AND ACCOUNTING.
W. FRANK DAVIS,
Phone 1416-J. 45 Crown street.

Ford touring car for hire. Telephone 356-M.

FACTORY MILL ENDS.
McTAGUE, 48 Broadway. Tel 1829-J

Dr. Magnus Gross.
Chiropodist.
284-286 Wall Street. Tel. 420.
Treats all foot ailments. Open evenings. Sunday by appointment.

Enclosed van for local and long distance trucking and moving. P. and C THIEL, 36 Sherman street. Telephone 1454-M.

FOR SALE.

I beams, rails, wire rope, angle iron. Culverts and all sizes of pipe cut to lengths for all purposes. Waterproof canvas. Phone 346-W.

VIOLIN INSTRUCTIONS.

Special summer classes. 16 North Front street. Telephone 372-W.
JACOB MOLLOTT.

ATHLETICS AT SCHOOL NO. 8

The individual records made by the students of School No. 8, in the recent state wide physical ability tests as compiled by A. W. Buley, director of physical culture in the public schools, will be found below. The records made by the pupils in the other public schools of the city have been published in The Freeman.

The highest number of points scored by the boys of School No. 8, were—First Howard Shurter, 242 points; second Winfield Deitz, 182 points, third, Morris Reuben, 181 points.

The standing broad jump—First, Howard Shurter, 7 feet 10 inches; second, Winfield Deitz, 7 feet 5 inches; third, Morris Reuben, 6 feet 9 inches.

The chinning contest—First, William McElrath, 9 times; second, Howard Shurter, Austen Williams, 8 times; third, William DiMuccio, Richard Shortell, J. Hoffman, Morris Reuben, 6 times.

The 60 yard dash—First, Howard Shurter, 7 2-5 seconds; second, second, Morris Reuben, 8 seconds; third, Joseph Hoffman, William DiMuccio, Leonard Ward, 8 1-5 seconds.

High honor in all events by Howard Shurter.

Honor in all events by Morris Reuben, Winfield Deitz and Joseph Hoffman.

High honor in standing broad jump by Howard Shurter.

Honor in standing broad jump by William Cranston, Joseph Hoffman, Leonard Ward, Winfield Deitz and Morris Reuben.

High honor in chinning by Howard Shurter, Clarence Mullen, Austin Williams and William McElrath.

Honor in chinning by Winfield Deitz, Cyrene Pettinger, Carl Kallop, Richard Shortell, Joseph Hoffman, Morris Reuben and William DiMuccio.

High honor in 60 yard dash by Howard Shurter.

Honor in 60 yard dash by William Cranston, Millard DuBois, Morris Reuben, Leonard Ward, Vivian Schoonmaker, Winfield Deitz, Joseph Hoffman, Oliver Worth and William DiMuccio.

How The Girls Scored.

The highest number of points scored by the girls—First, Fredricca Osterhoudt, 242 points; second, Dorothy McFadden, 220 points; third, Frances Combeck, 218 points.

The 50 yard dash—First, Fredricca Osterhoudt, 6 1-5 seconds; second, Gladys Hopper, Dorothy McFadden, Louise Corey, 7 seconds, third, Blanche Jansen, 7 1-5 seconds.

The basketball far throw—First Frances Combeck, 46 feet 3 inches; second, Fredricca Osterhoudt, 43 feet; third, Dorothy McFadden, 42 feet 4 inches.

The run and catch race—First, Gladys Hopper, 18 seconds; second, Fredricca Osterhoudt, 18 1-5 seconds; third, Louise Corey, 18 2-5 seconds.

High honor in all events by Dorothy McFadden, Blanche Jansen, Frances Combeck, Elizabeth Becker, Fredricca Osterhoudt and Eva Novig

High honor in 50 yard dash by Blanche Jansen, Fredricca Osterhoudt, Dorothy McFadden Louise Corey and Gladys Hopper.

Honor in 50 yard dash by Margaret Bonesteel, Dorothy Emmett, Hazel Styles, Elizabeth Becker, Marie Hopper, Helen Brigham, Roseland Ellison, Anna Schoonmaker, Kathryn DeWitt, Marie Fushsle, Clara Beatty, Pricella Davis, Edna Fishang, Frances Combeck and Eva Novig.

Honor in basketball far throw by Frances Combeck, Sylvia Relyea, Fredricca Osterhoudt, Dorothy McFadden, Eva Novig, Elizabeth Becker and Blanche Jansen.

High honor in run and catch race by Gladys Hopper, Priscilla Davis, Blanche Jansen, Helen Brigham, Louise Corey, Edna Fischang, Fredricca Osterhoudt and Frances Combeck.

Honor in run and catch race by Hazel Cameron, Roseland Ellison, Eva Novig, Emma Robinson, Helen Strickland, Sadie Feldman, Clara Faulk, Mary Coffin, Marian Healey, Diana Novig, Ruth Cole, Anna McRea, Emma Robinson, Anna Schoonmaker, Elizabeth Becker, Marie Hopper, Margaret Bonesteel, Dorothy Emmett, Mary Fushsle and Hazel Styles.

CLERMONTS PLAY HERE WEDNESDAY

The Colonial A. C. will clash with the Clermonts of Newburgh in the first Wednesday afternoon game of the season tomorrow afternoon at 4 o'clock at Athletic Field. So far this seeason the Colonials under the leadership of Judge Schirick have not suffered a defeat, and they expect to add another win Wednesday. There are a number of fans in the city who do not find time to attend a Saturday afternoon game, which is the reason for arranging Wednesday games.

ON THE DIAMOND.

Results in the Big Leagues and Games Scheduled Today.

American League.

Yesterday's Results.

New York, 13; Detroit, 8.
Philadelphia, 7; St. Louis, 4.
Chicago, 6; Boston, 4.
Cleveland, 10; Washington, 6.

Standing of the Clubs.

	W.	L.	Pct.
Cleveland	34	20	.630
New York	32	21	.604
Washington	29	26	.527
Detroit	29	28	.509
Boston	23	24	.489
St. Louis	24	29	.453
Chicago	21	29	.420
Philadelphia	18	33	.353

National League.

Yesterday's Results.

St. Louis, 10; New York, 1.
Brooklyn, 3; Cincinnati, 1.
Chicago, 5; Boston, 0.
Pittsburgh, 12; Philadelphia, 5.

Standing of the Clubs.

	W.	L.	Pct.
Pittsburgh	34	16	.680
New York	32	20	.615
St. Louis	27	22	.557
Boston	25	25	.500
Brooklyn	26	29	.473
Chicago	21	26	.447
Cincinnati	21	32	.396
Philadelphia	16	32	.333

International League.

Yesterday's Results.

Jersey City, 4; Syracuse, 3.
Rochester, 13; Newark, 7.
Toronto, 5; Reading, 4.
Baltimore, 5; Buffalo, 2.

Standing of the Clubs.

	W.	L.	Pct.
Baltimore	40	10	.800
Buffalo	31	21	.596
Rochester	25	24	.510
Newark	27	26	.509
Toronto	23	28	.451
Jersey City	23	29	.442
Syracuse	20	28	.417
Reading	14	37	.275

Games Scheduled Today.

National League

New York at St. Louis, clear.
Brooklyn at Cincinnati, clear.
Philadelphia at Pittsburgh, clear.
Boston at Chicago, clear.

American League.

Detroit at New York, clear.
St. Louis at Philadelphia, clear.
Chicago at Boston, clear.
Cleveland at Washington, cloudy.

International League.

Syracuse at Jersey City, clear.
Rochester at Newark, clear.
Buffalo at Baltimore, clear.
Toronto at Reading, clear.

Africa's River Navigation.

Africa has 40,000 miles of river and lake navigation.

THE UP-TO-DATE COMPANY
KINGSTON, N. Y.

Twenty Years' Successful and Honest Merchandise in the Same Location Proves Conclusively Our Superiority and Exclusiveness.

BIG ALTERATION SALE

IS PROVING A MOST PHENOMENAL SUCCESS

Our constantly increasing patronage has compelled us to enlarge our present quarters. That the work may start at the earliest possible time we must sacrifice our enormous stock of

COATS, SUITS, DRESSES, SKIRTS, WAISTS AND FURS

It is a sale where quality merchandise is being offered at mere fractions of their real values. The time is limited. Your earliest visit will secure the better selection. Your money will be well spent if you confine your selection to the leading and most reliable women's apparel store in Kingston. 20 years of constantly growing means confidence and value not only during sales but at all times. This week an exceptional one in this mammoth giving profit-sharing event.

THE UP-TO-DATE CO.

Poughkeepsie 303-305 WALL STREET, KINGSTON, N. Y. Syracuse.

You can't help but like them!
They are DIFFERENT
They are GOOD
BEECH-NUT CIGARETTES
20 for 15¢

"Bannon Bros." House and Porch Dresses, $1.97, $2.97 and $3.97.

MILLINERY at Reduced Prices.

S. S. Eighmey

CHILDREN'S SOCKS, 29c, 39c, 45c and 59c.

June Sale of Summer Merchandise

Everything You Need at Attractive Prices

Big Sale of Children's Dresses.

Organdy Dresses in White, Pink and Blue, with sash and ruffle effect, pretty as could be made. Sizes 8 to 14 years.

$4.97, $7.50 and $8.97.

Good Gingham Dresses.

For Misses 6 to 14 years. Many pretty styles in plaids with attractive trimming of plain colors or white. Collar and cuffs.

97c, $1.97 and $2.97.

White Bed Spreads.

Another lot of those extra quality Crochet Bed Spreads. The biggest values in several years. You'll want three or four, no doubt, when you note the values at

$1.97, $2.97, $3.50, $3.97 and $4.97.

Hundreds of Blouses.

For June sales of Voile, Wash Silk, Crepe de Chine and Tricolette. You'll want several of these pretty blouses. See our sales tables.

$1.97, $2.97, $3.97 and $4.97.

Comfortable Corsets.

Low cut models for comfort in many good models. R. & G., Thomson's and C. B.

$1.00, $1.50, $2.50, $3.00 and $3.50.

NEMO CORSETS for stout figures, $5.00, $5.50, $6.00 and $7.00.

White Dress Skirts,

All the good materials. Gabardine, Wash Satin and Baronette Satin, large variety of styles and prices to sell quickly.

$1.97, $2.50, $2.97, $4.97, $5.97 up to $10.50.

THE DOWNTOWN DRY GOODS STORE
26 BROADWAY, COR. MILL ST.

Popular-Priced SUMMER VICTROLAS —at— $25, $35, $50, $75 and a NEW CABINET MODEL FOR $100
Terms that will surprise you. Within the reach of everyone.
Make this summer a joyous one.

"JUST A SONG AT TWILIGHT", etc.—Hear it on Victor Record 74321, by Whitehill.

Let Warren's Victor specialists suggest some of the unusual Victor records for you, they will do it gladly and without obligation on your part—other than to listen.

Charles A. Warren
"THE SPORTING GOODS STORE"
200 FAIR STREET, KINGSTON, N. Y.
Next door to Uptown P. O.

3 LAST DAYS
SAFFORD & SCUDDER, Jewelers
GOOD LUCK SALE - - -
10% Discount
JUNE 1ST TO 15TH
On everything except Diamond Rings and goods having a Manufacturer's established price.
Your opportunity to get your WEDDING and GRADUATION PRESENTS at a decided saving.
"THE HOUSE OF LUCKY WEDDING RINGS"